

NISON

RESEARCH INTERNATIONAL

About Steve Nison

Steve Nison, CMT, the first to reveal candle charts to the West, is acknowledged as the world's authority on the subject. He is the author of the two internationally best-selling books, *Japanese Candlestick Charting Techniques* and *Beyond Candlesticks*. These books have been translated into eight languages.

Steve's work has been highlighted in financial media around the world including the *Wall Street Journal*, *Worth magazine*, *Barron's*, and *Institutional Investor*.

As a sought after speaker, he has presented his trading strategies in 18 countries to thousands of traders and analysts including the World Bank and the Federal Reserve.

Steve is founder and President of Nison Research International, which provides customized advisory and on-site seminar services. The firm's exclusive strategies combine the most effective tools of Eastern and Western technical analysis to help improve profits and decrease risk exposure. Their web site is www.candlecharts.com.

The Trading Triad®

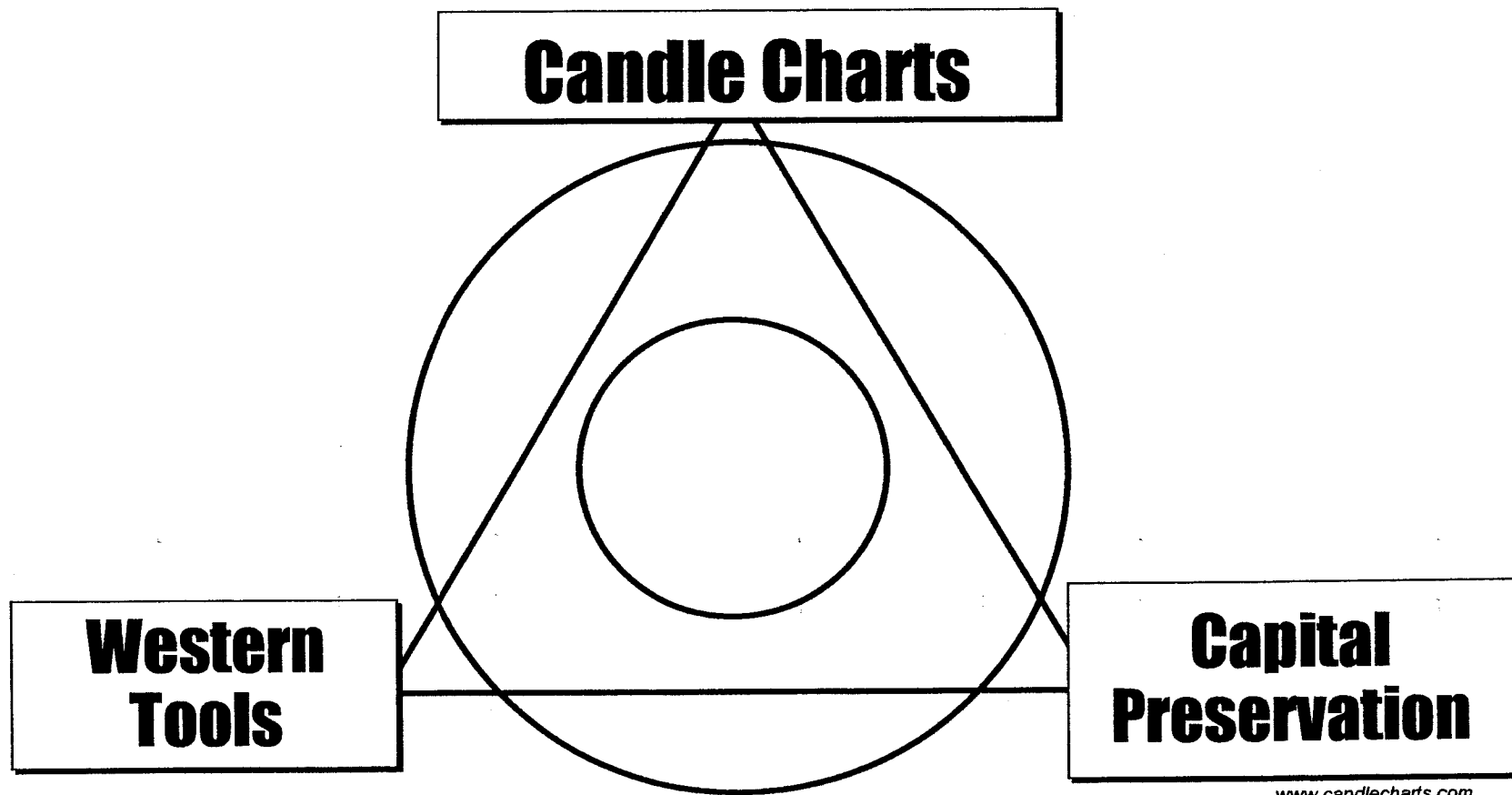

www.candlecharts.com

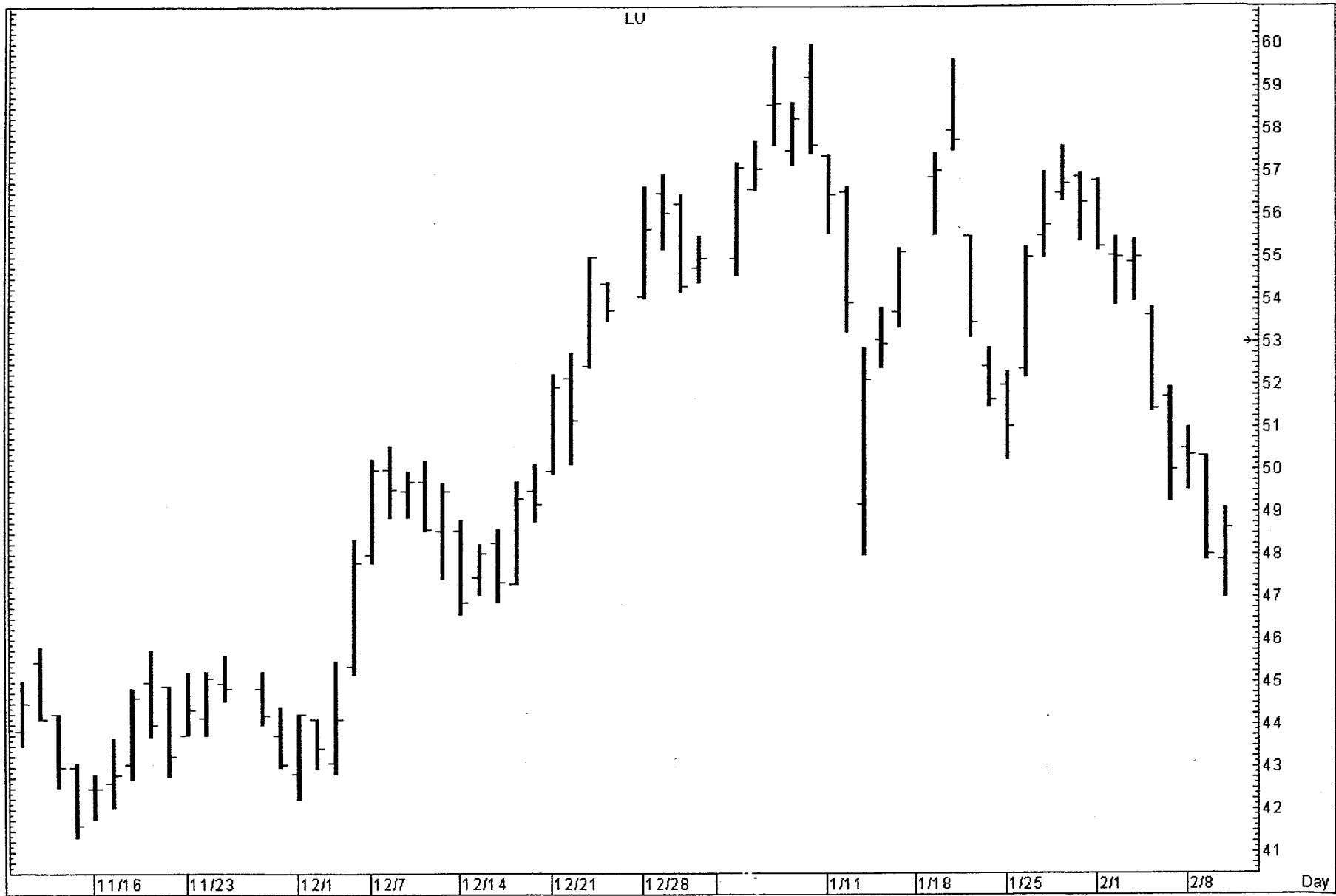



Constructing the Candle Line

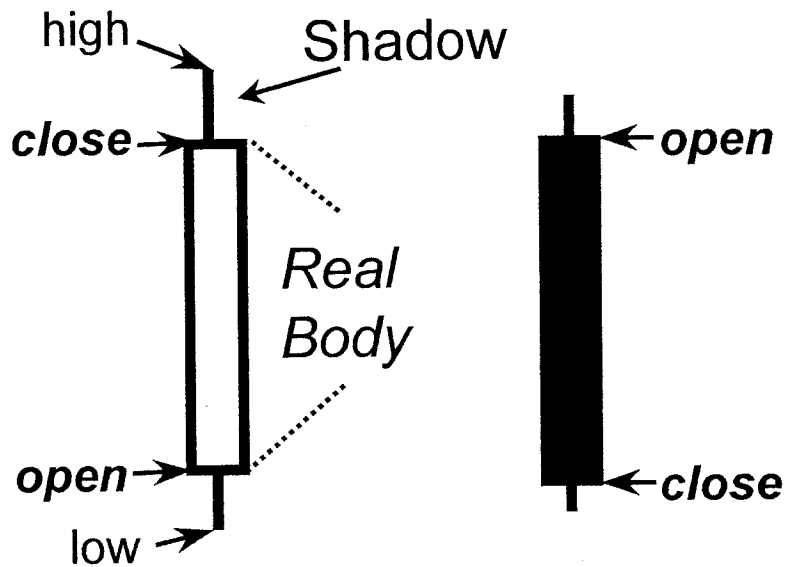

Real Bodies and Shadows

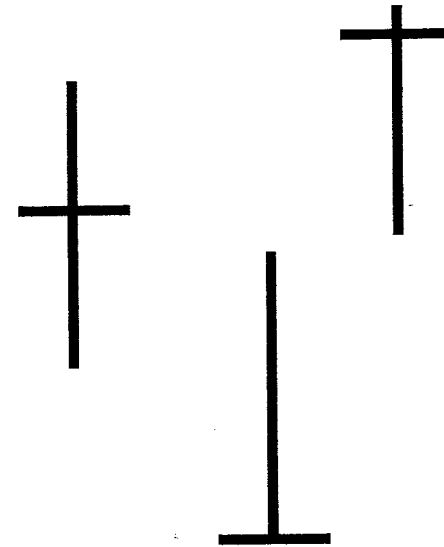

Doji

Drawing Candle Lines

<u>session</u>	<u>open</u>	<u>high</u>	<u>low</u>	<u>close</u>
1	23	26	21	25
2	26	28	23	27
3	23	27	22	22
4	25	28	22	25
5	27	27	25	25

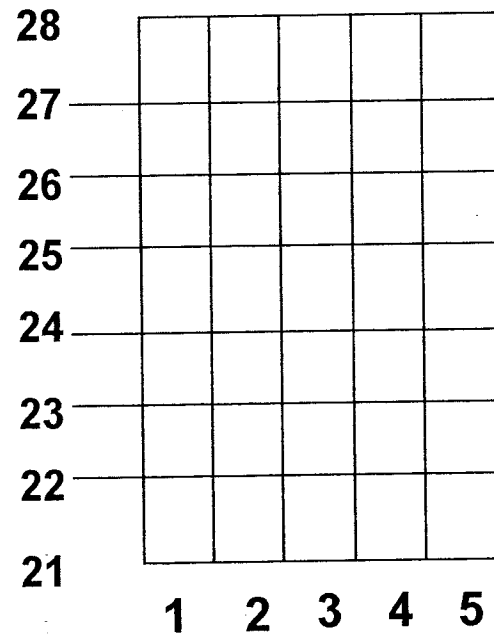

Drawing Candle Lines

<u>session</u>	<u>open</u>	<u>high</u>	<u>low</u>	<u>close</u>
1	23	26	21	25
2	26	28	23	27
3	23	27	22	22
4	25	28	22	25
5	27	27	25	25

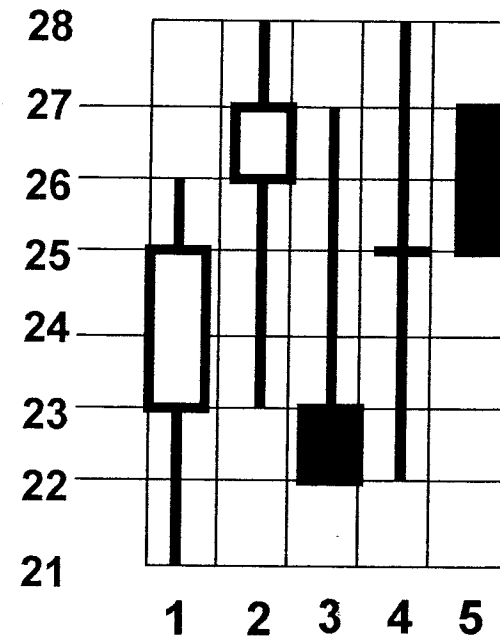

Small Real Bodies

(SPINNING TOPS)

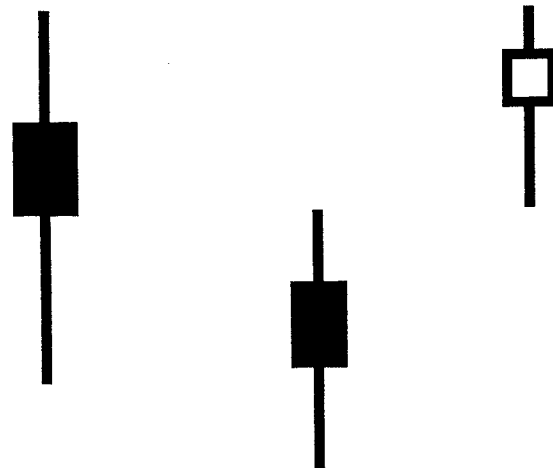



PHLX.SemiConductor index - SOX_X

Spinning tops

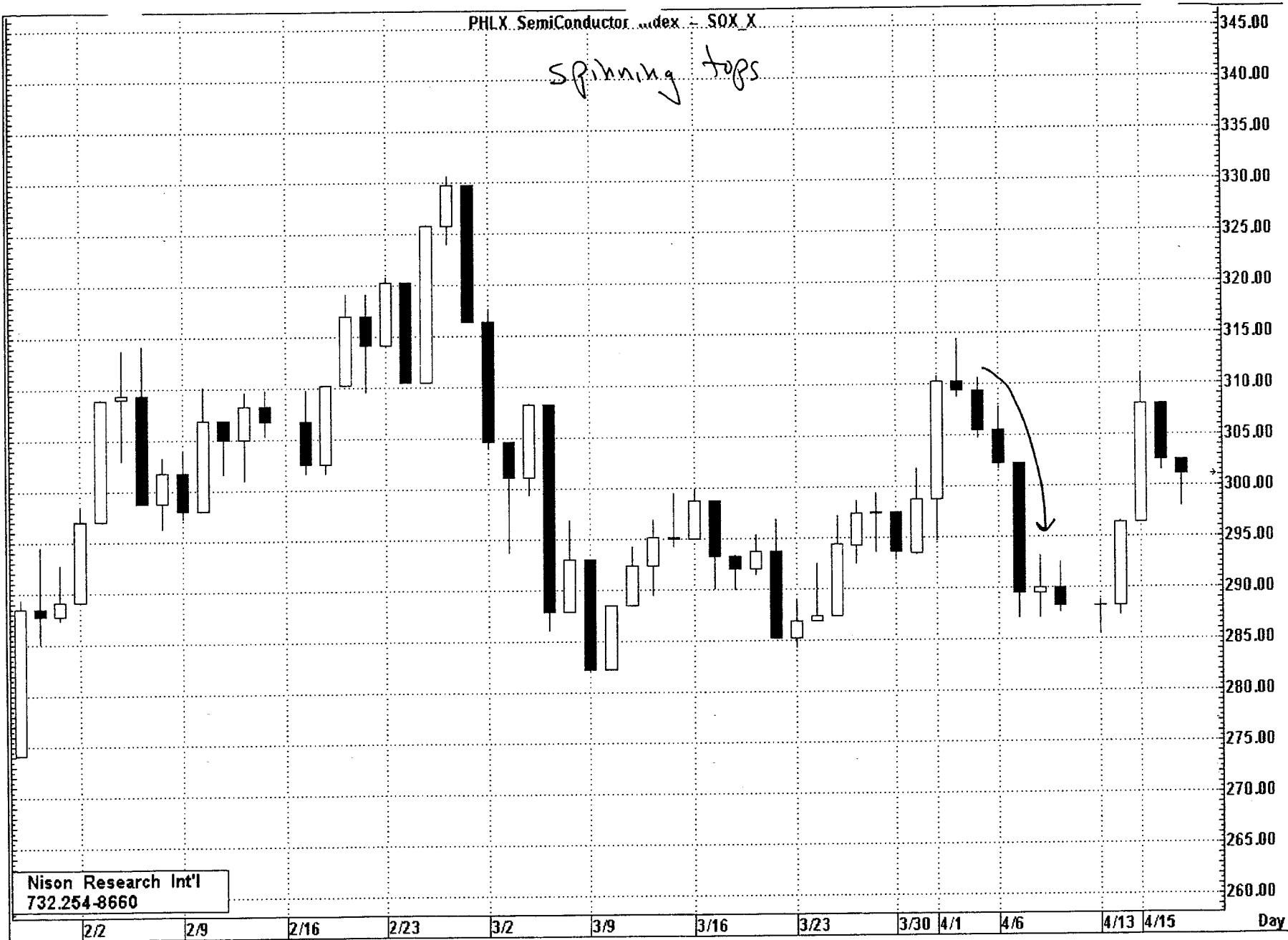

Nison Research Int'l
732.254-8660



Doji

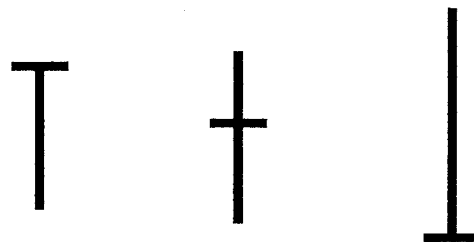

Dow Jones Industrials Index -- DJI

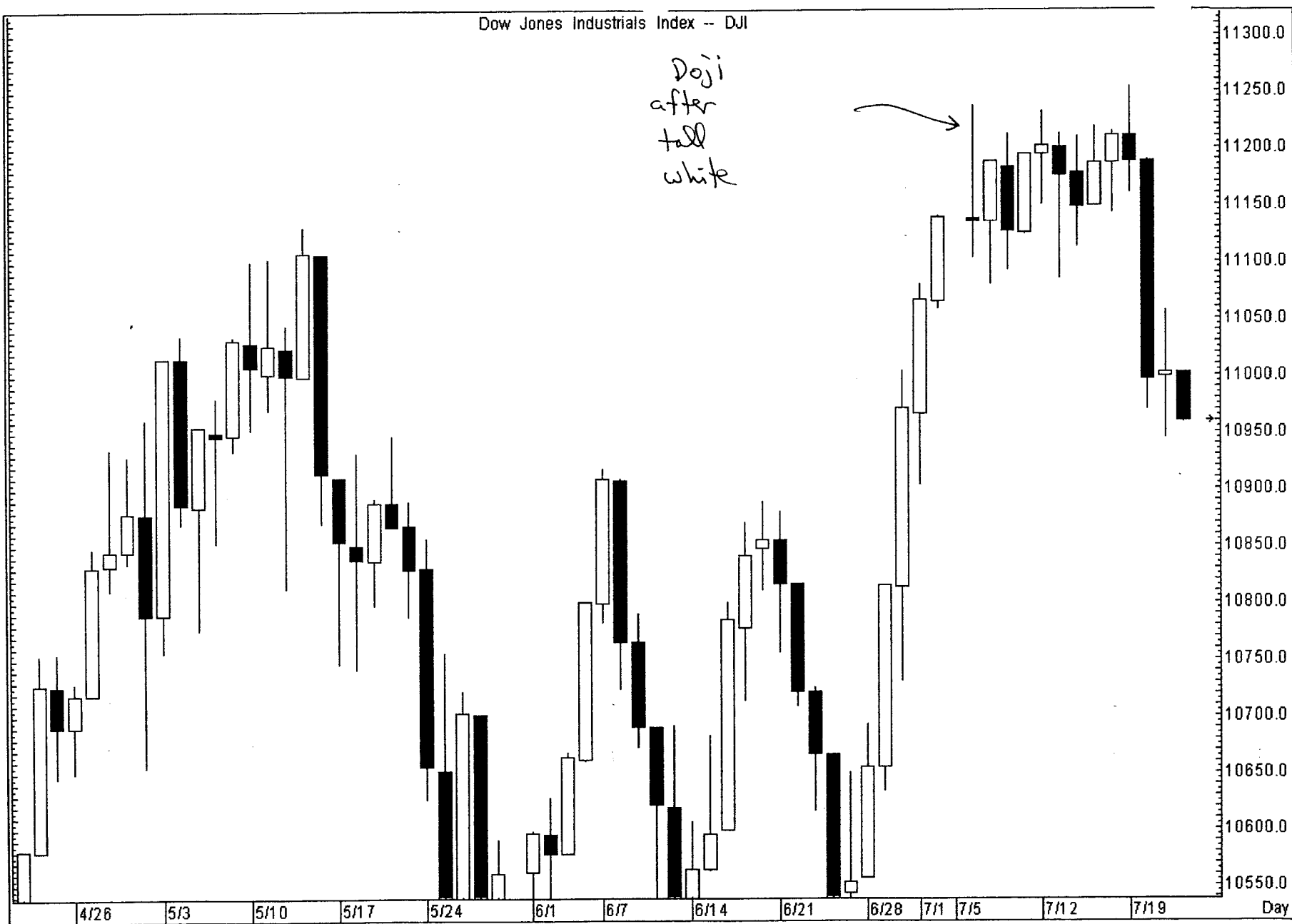

NASDAQ Composite 10⁰ Index - NDX_X

Doji after tall white



PHLX OIL SERVICE INDEX - OSX_X

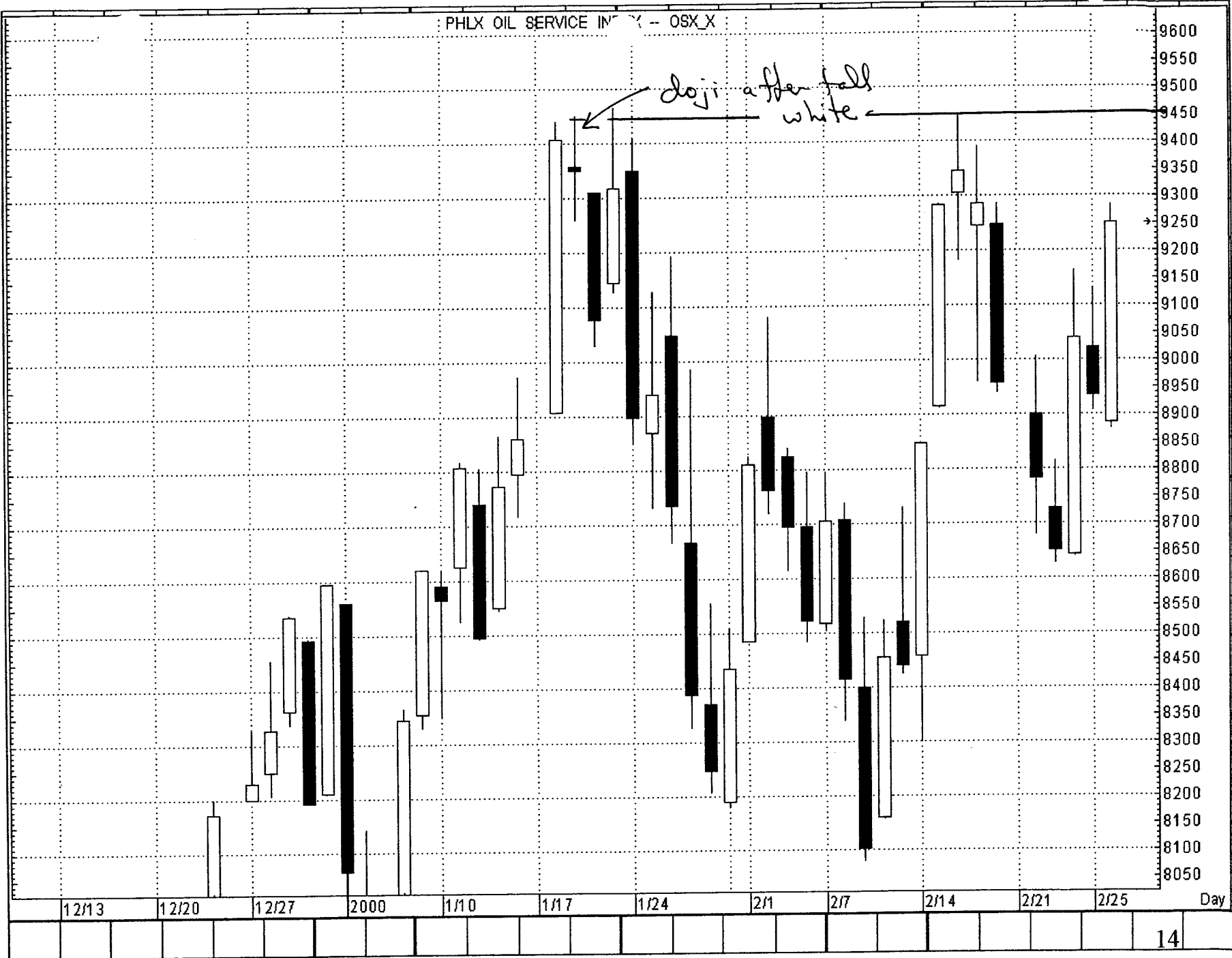



Pfizer, Inc.: FE

Doji Confirms
Resistance

Doji

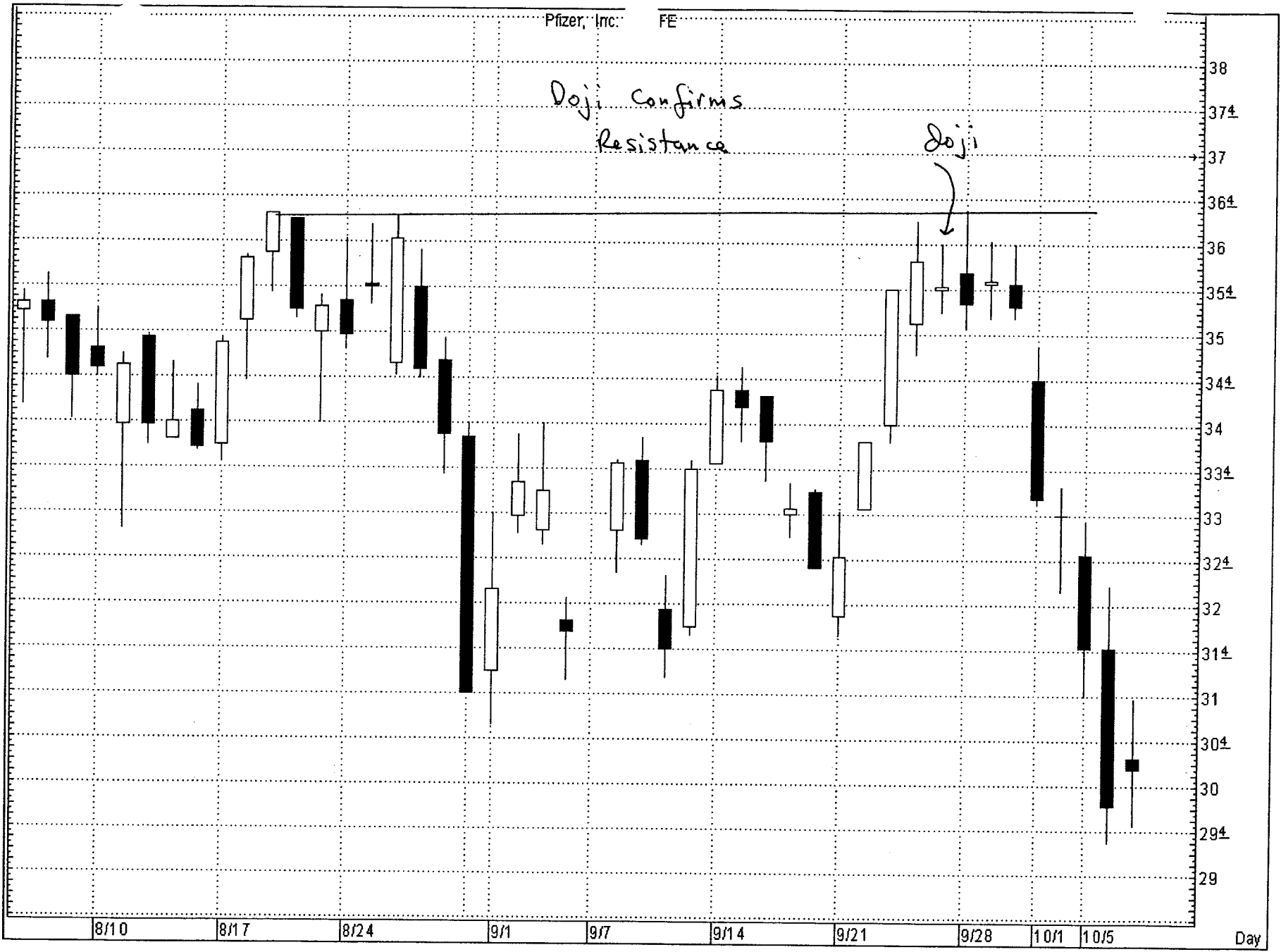





Inktomi Corp INKT



Long White Real Body As Support

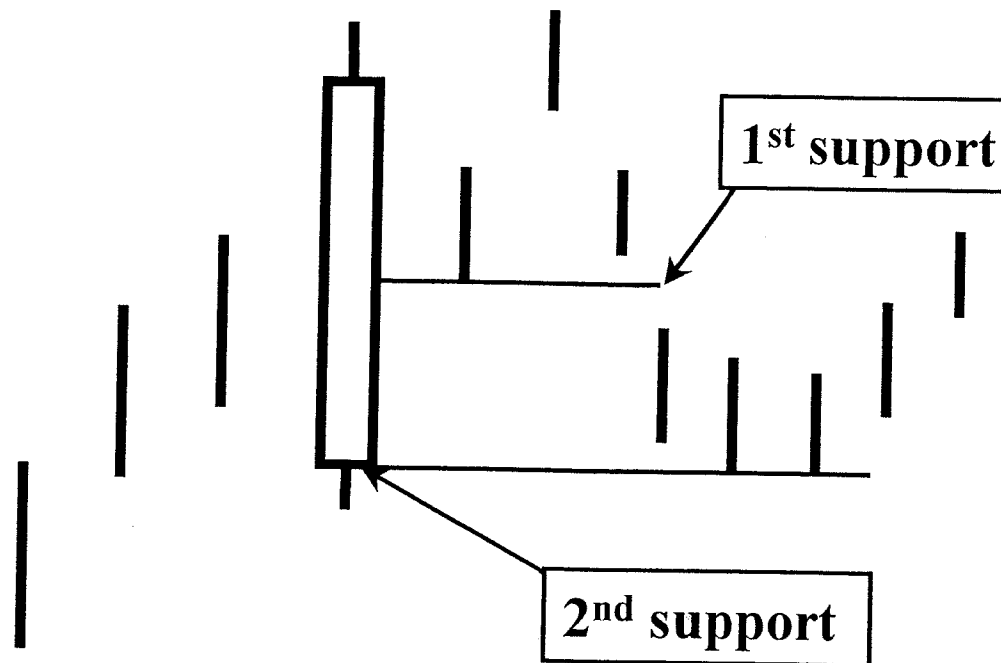

Fluor Corporation : FLR

Center Tall white



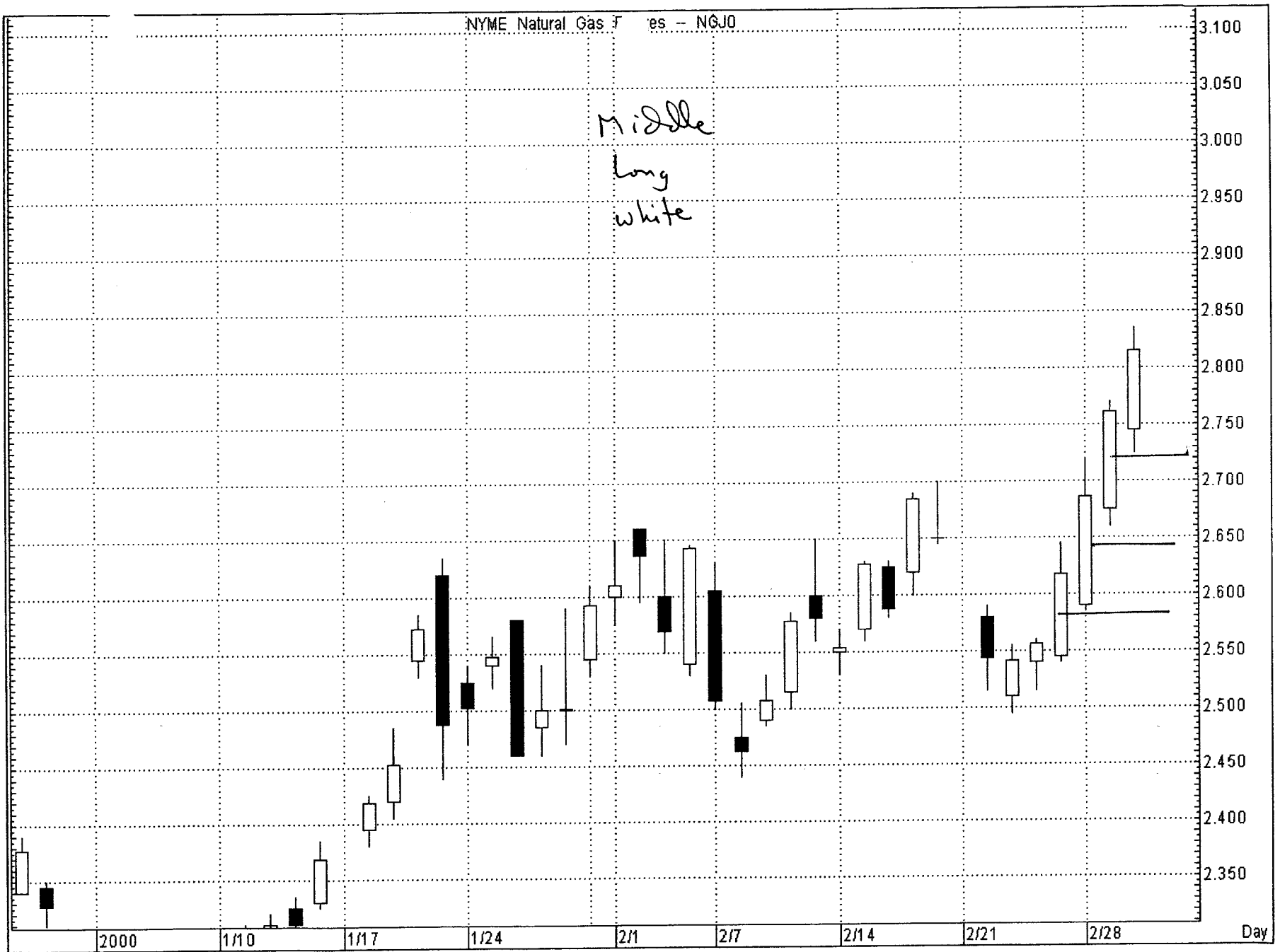

Long Black Real Body As Resistance

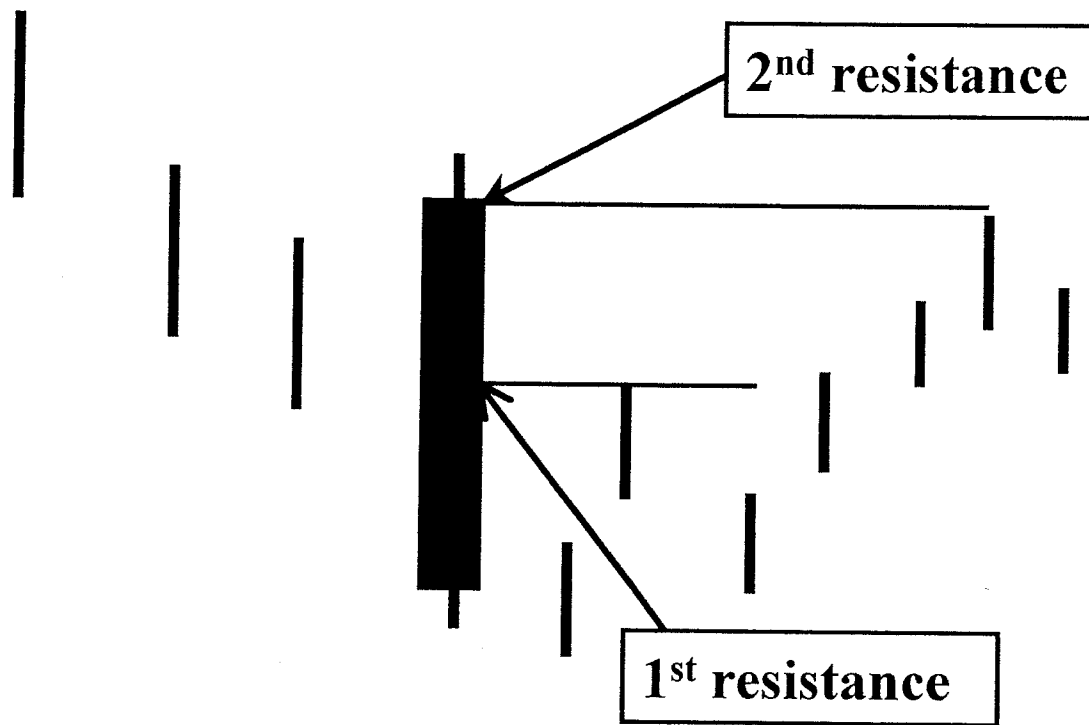

[click here to go to next section](#)

The Trading Triad®

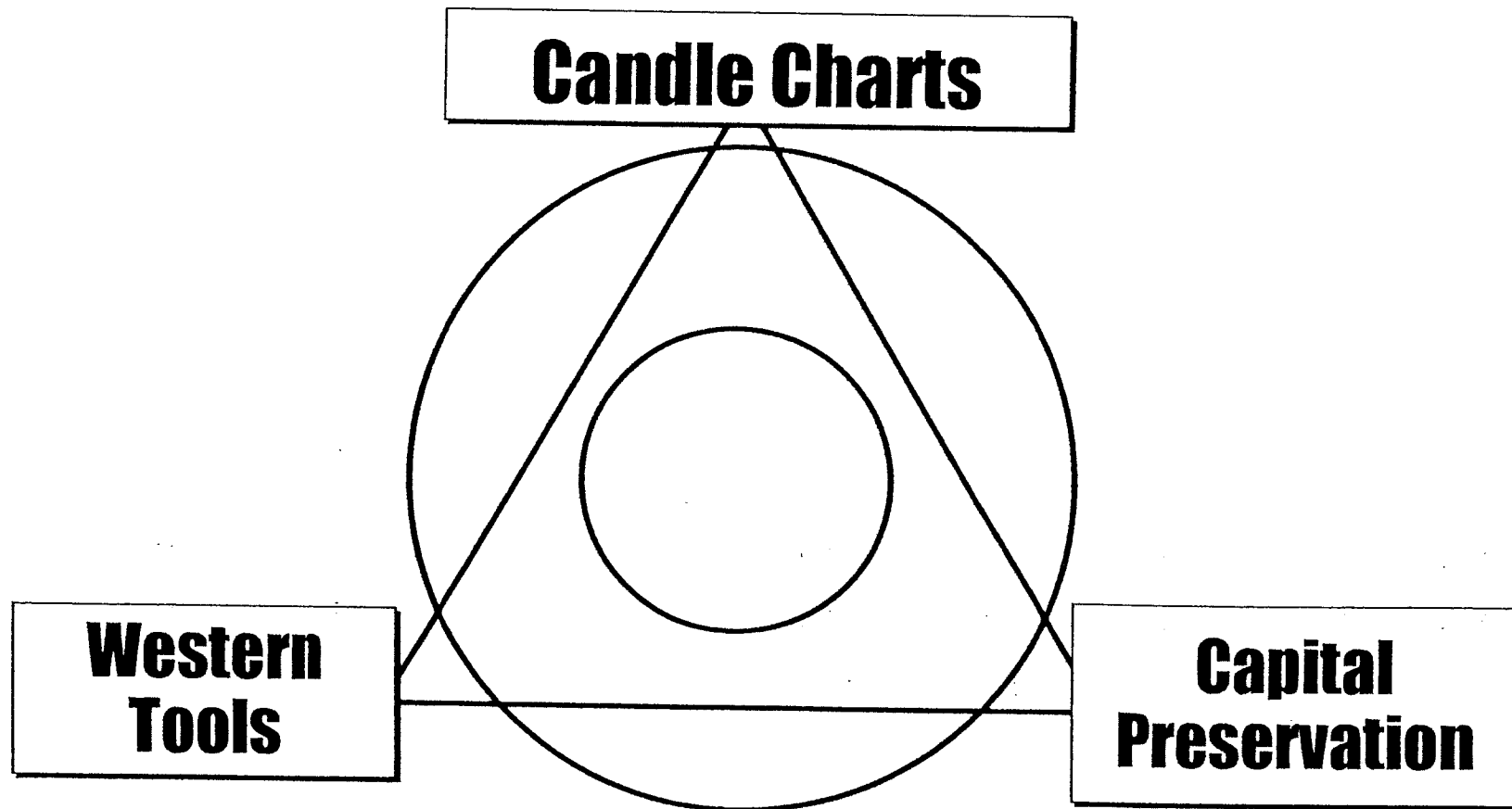

www.candlecharts.com

International Business Machine -- IBM

Using Individual Candle Lines



Nison Research Int'l
732.254-8660

6/7 6/14 6/21 6/28 7/1 7/12 7/19 7/26 8/2 8/9 8/16 8/23 9/1 9/6 9/13 9/20 9/27 10/1 10/11 10/18 10/25 11/1 2 Day

Windows - Continuation Patterns

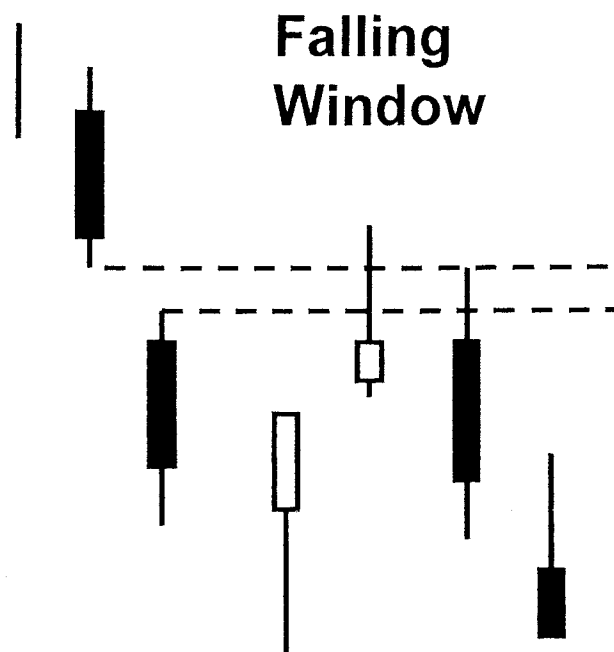
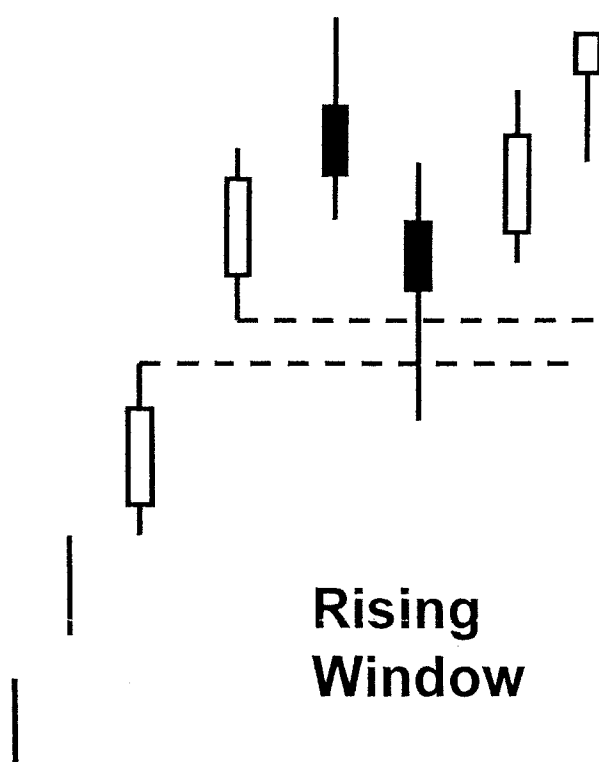

NASDAQ Composite 100 Index - NDX_X

Rising Window



Cisco Systems Inc -- CSCO

wINDOWS

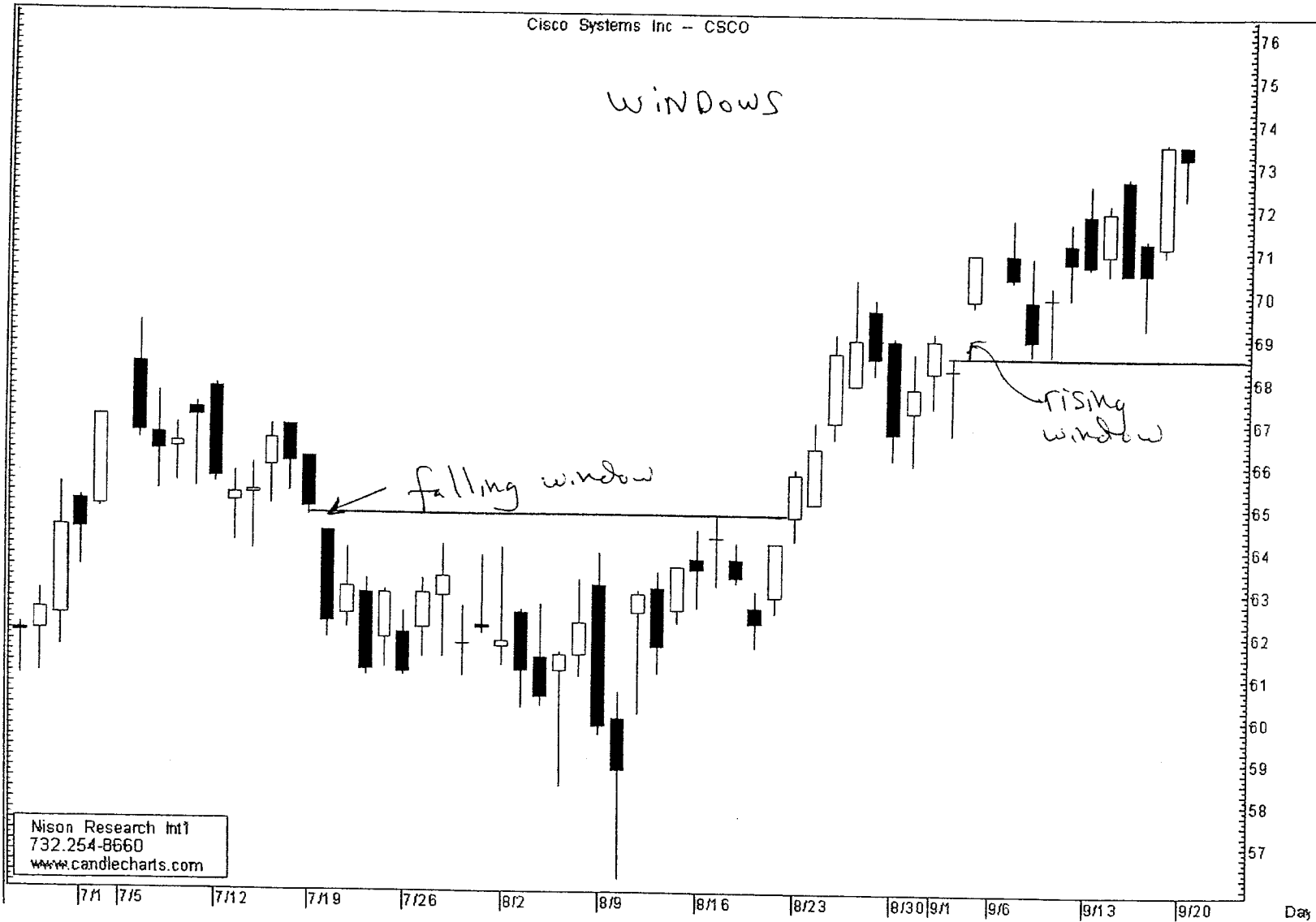



Amazon Com Ir - AMZN

WINDOW



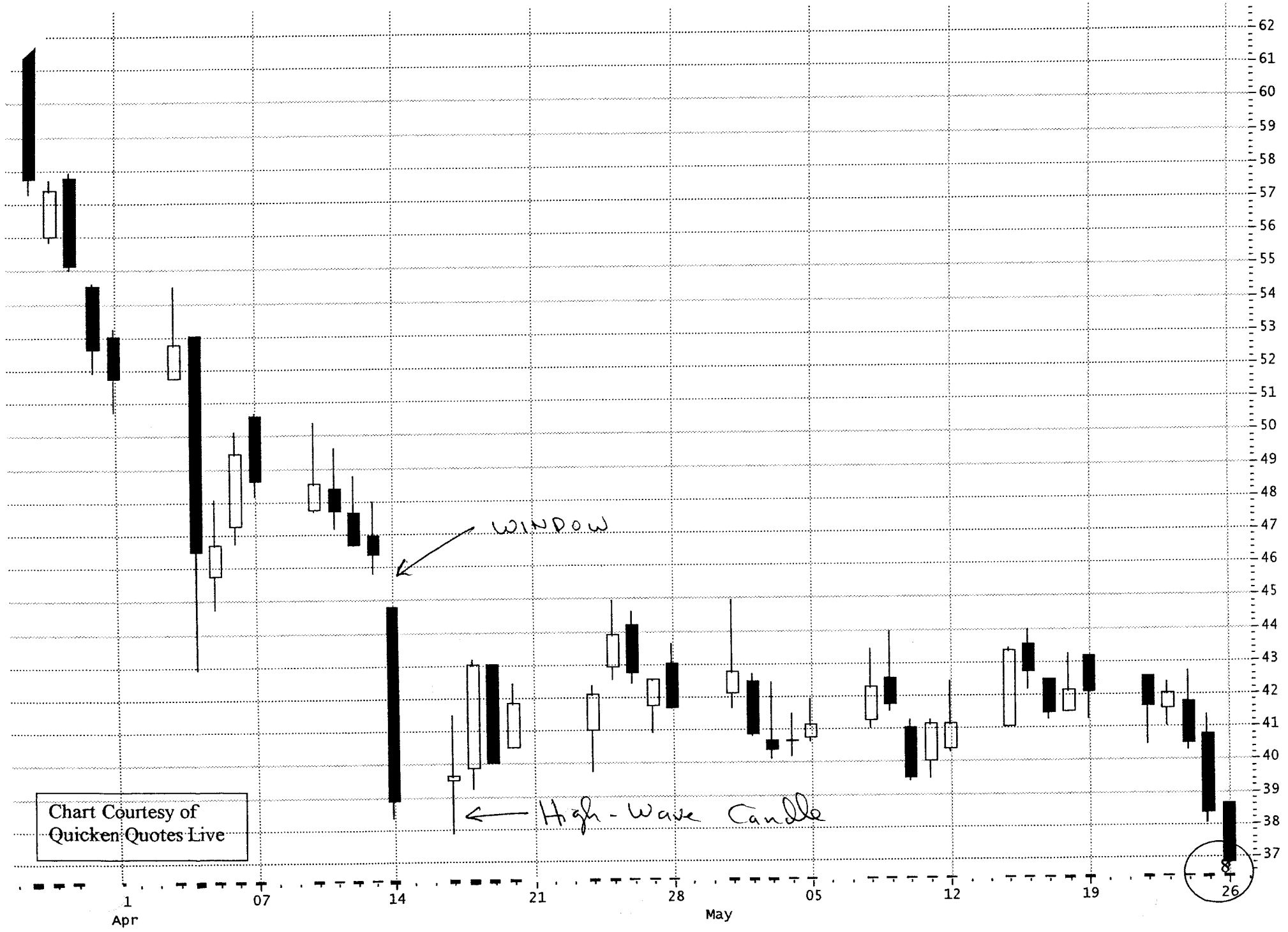

Chart Courtesy of
Quicken Quotes Live



Nison Research Int'l
732.254-8660

2/8 2/15 2/22 3/1 3/8 3/15 3/22 3/29 4/1 4/5 4/12 4/19 4/26 5/3 5/10 5/13 Day

CME S&P 500 Stock Index -- SPM0





Home Depo HD

Breakaway
Gaps









Support / Resistance Lines

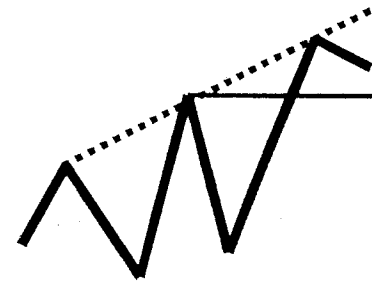
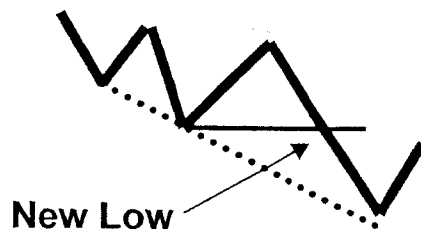
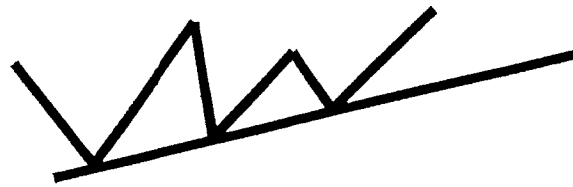



AMEX MS HI-TECH 35 INDEX -- MSH_X

Rising Resistance Line

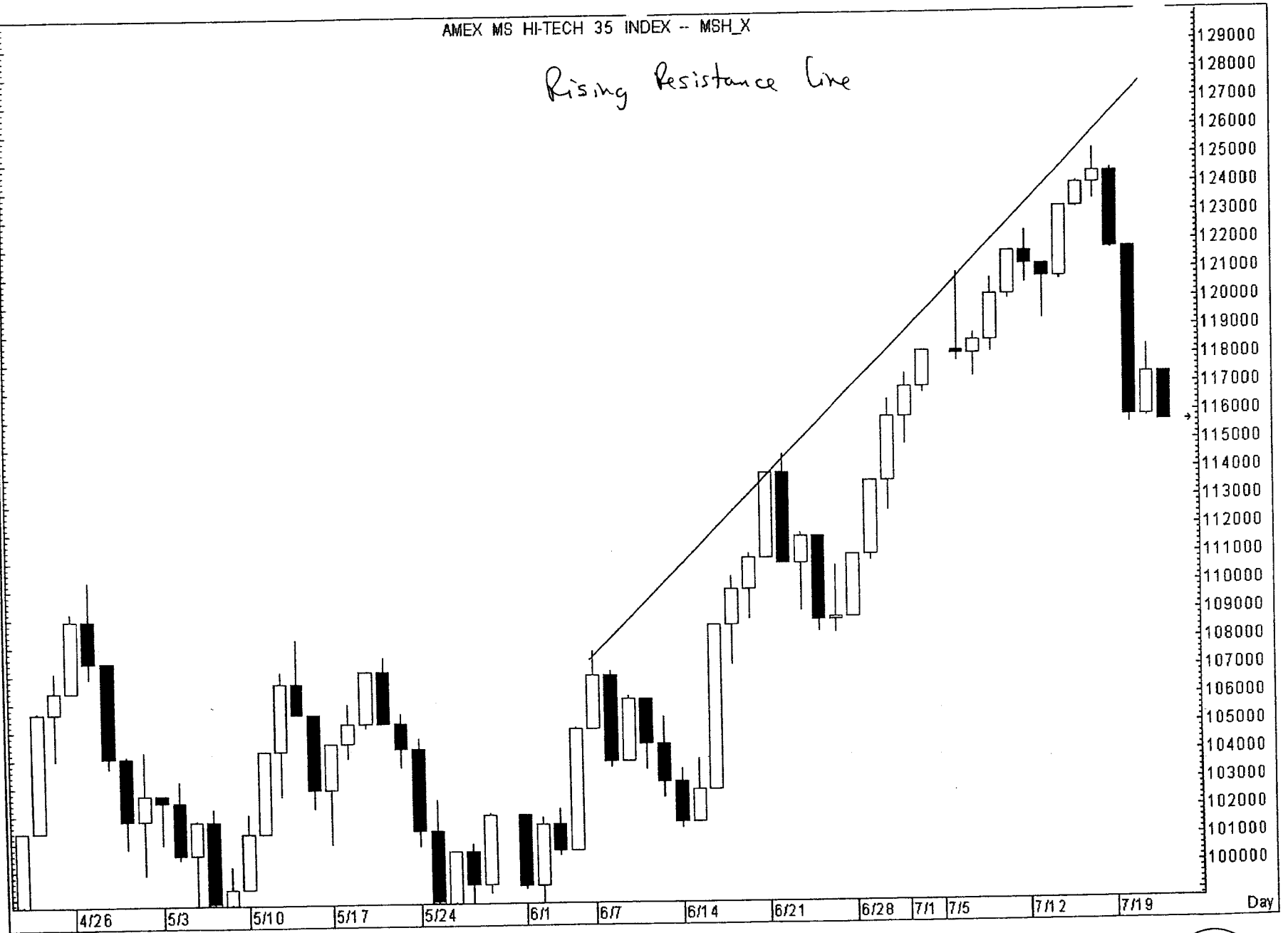



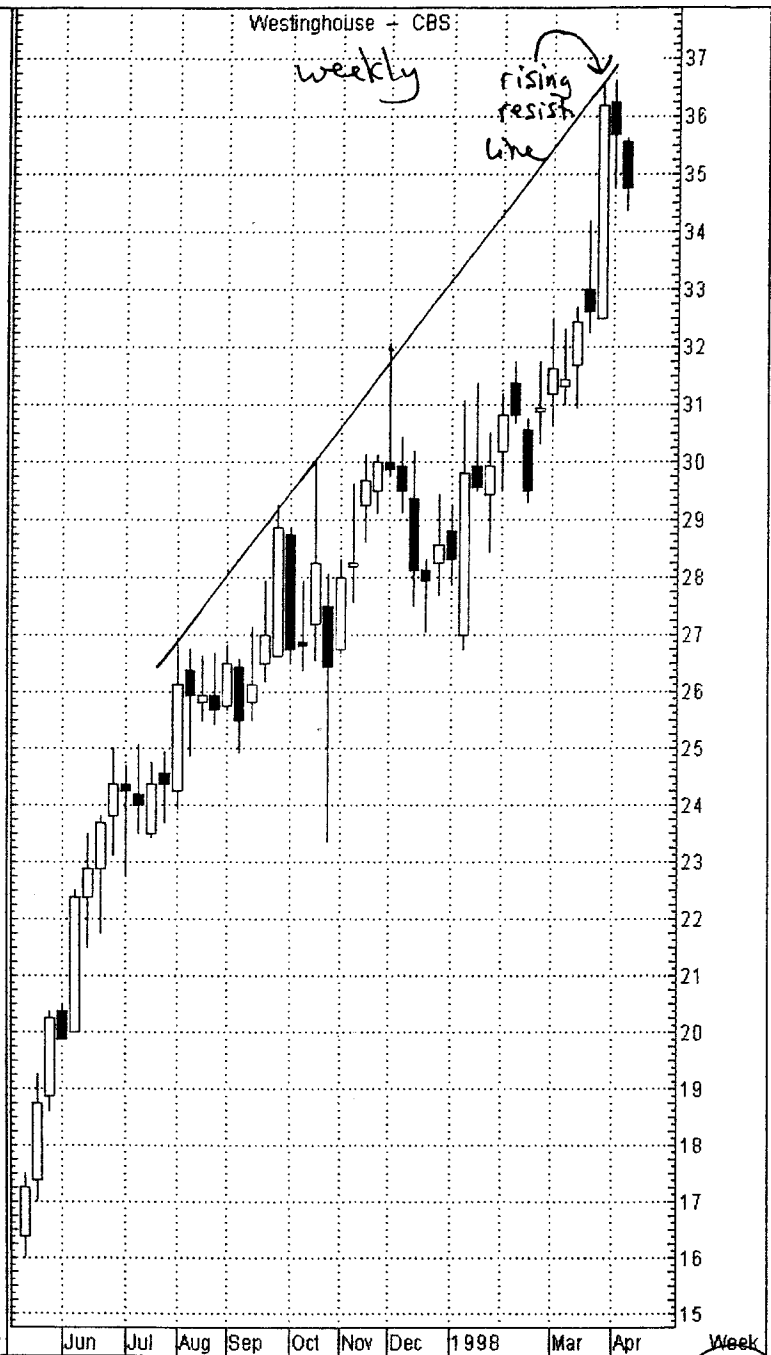

Change of Polarity

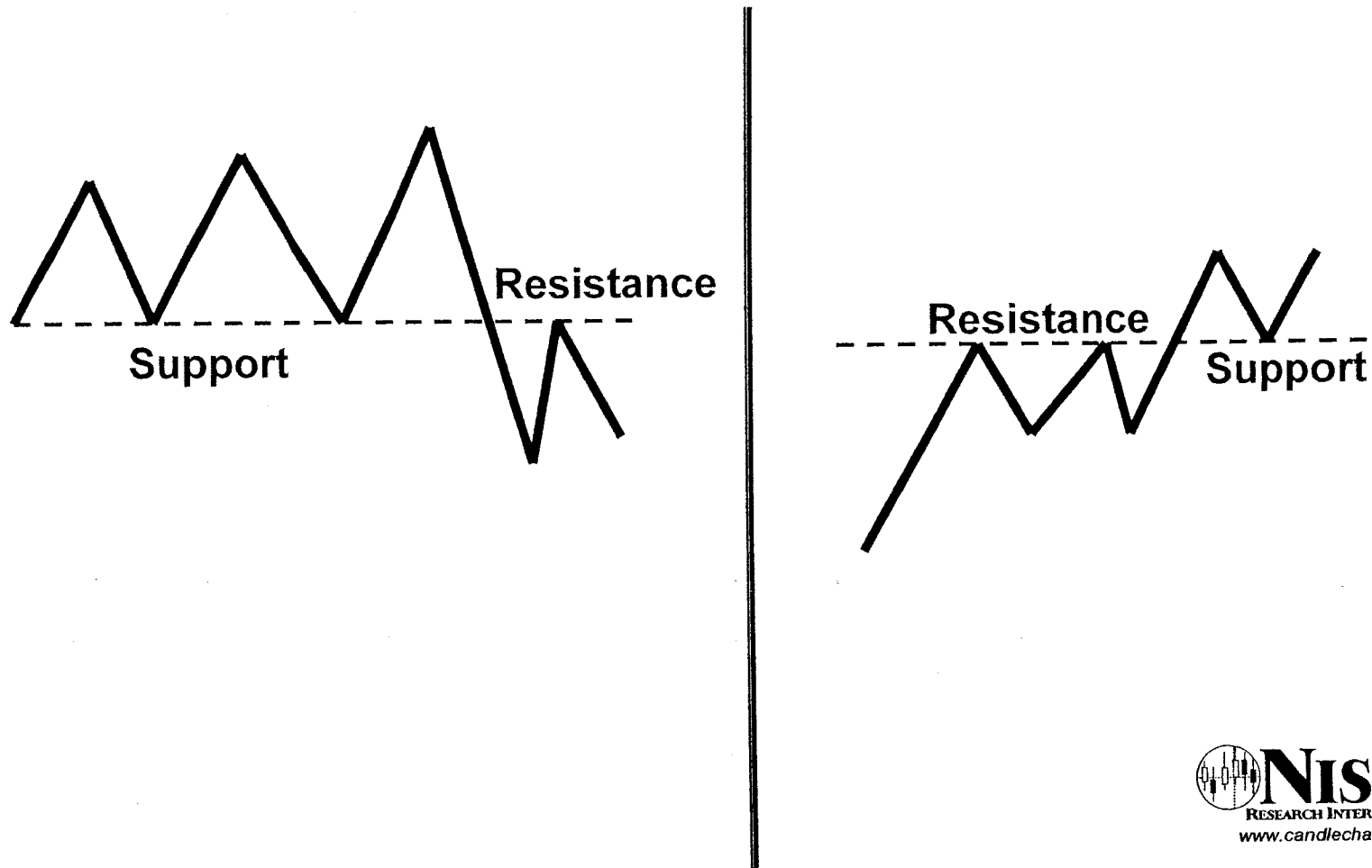

McClatchy Newspaper, Inc. - CI A - MNI

Change of Polarity



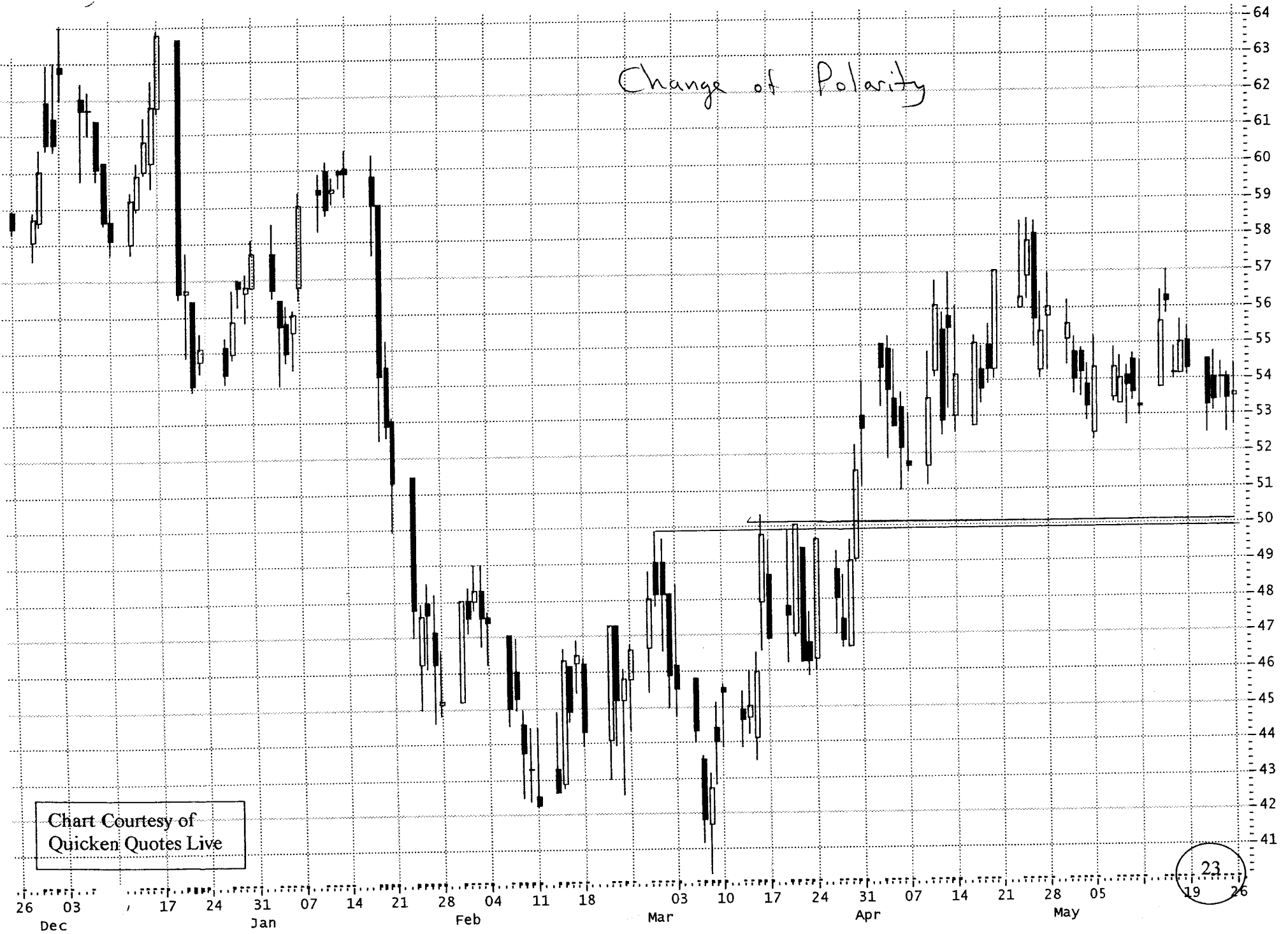





[click here to go to next section](#)



Shadows

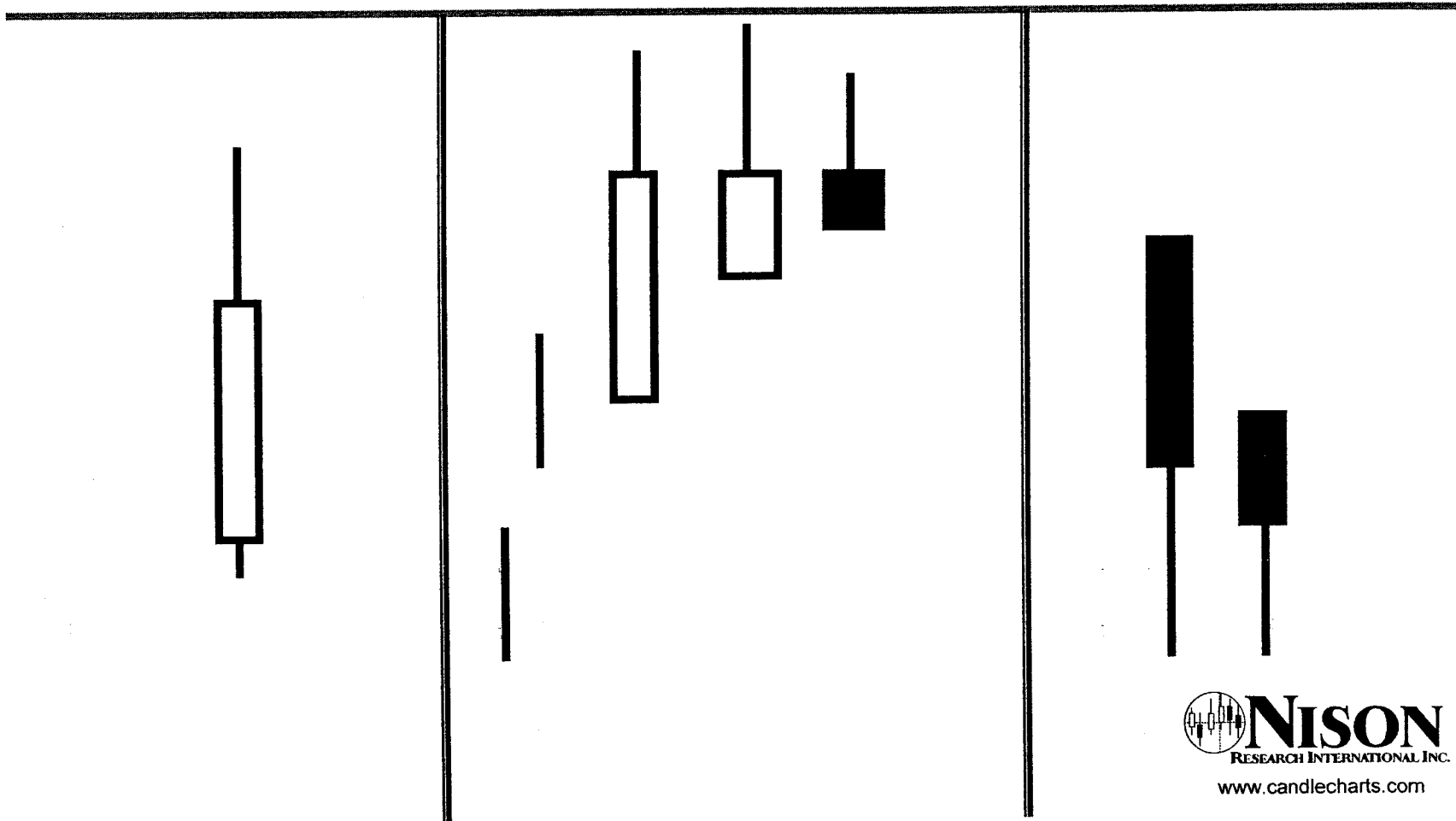

Pennzoil Co. - PZL

New Highs, but....





Long Upper Shadow

Chart Courtesy of
Quicken Quotes Live

27

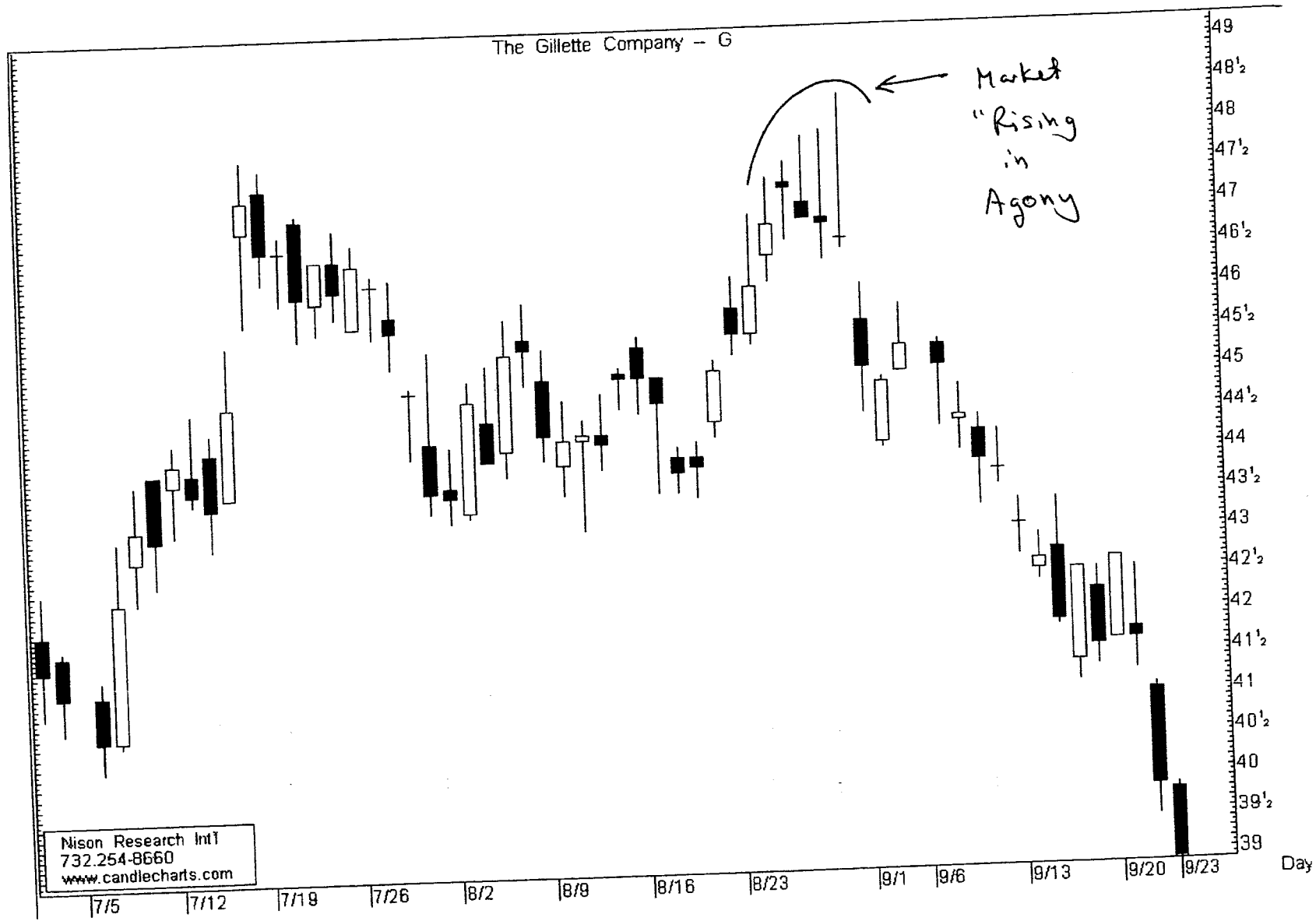



LU

Shadows



Nison Research Int'l
 732.254-8660
 www.candlechar.com

Longview Fiber Co. -- LFB

Shadows

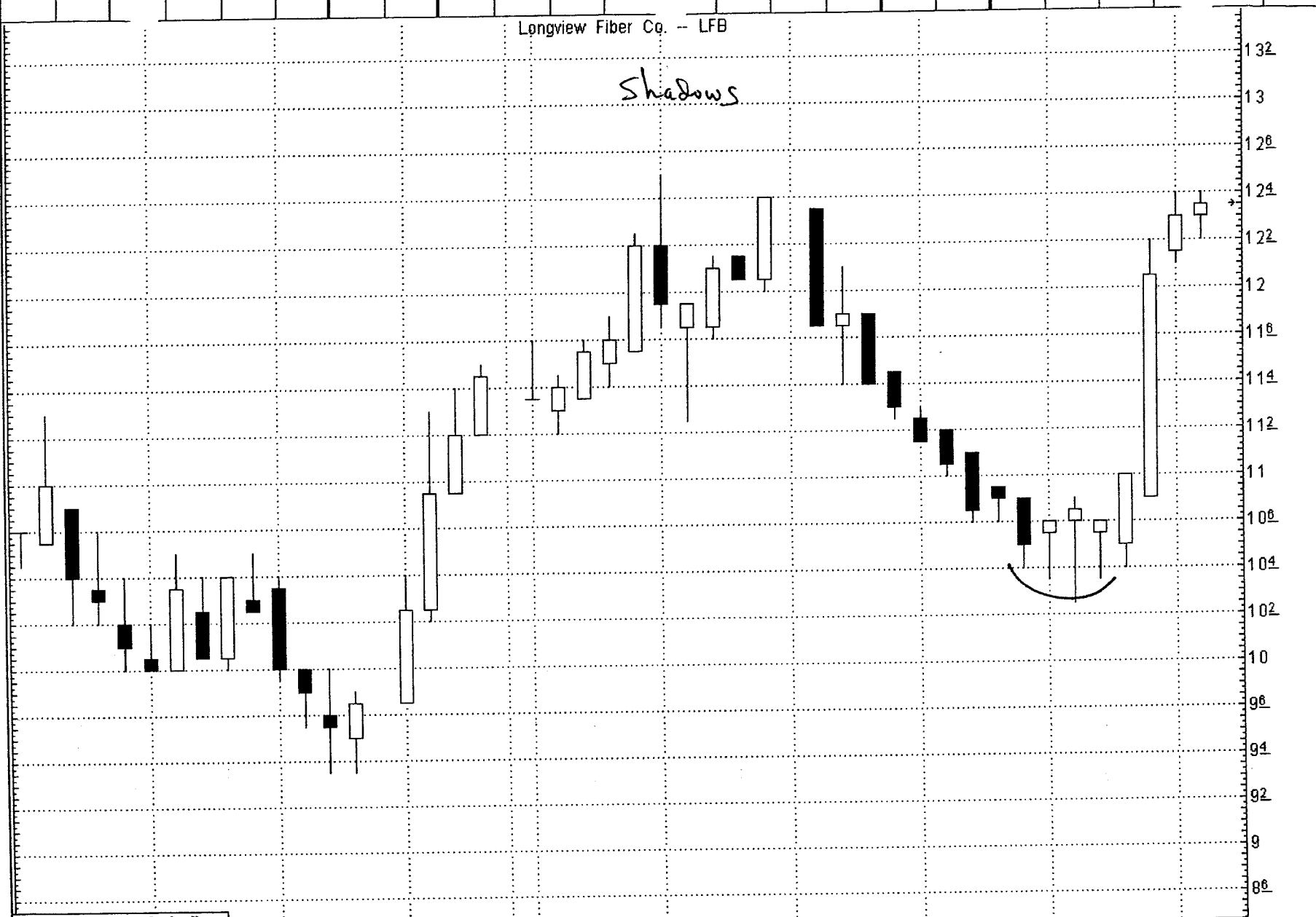

Nison Research Int'l
732.254.8660

12/21 12/28 1999 1/11 1/18 1/25 2/1 2/8 Day

Hammer

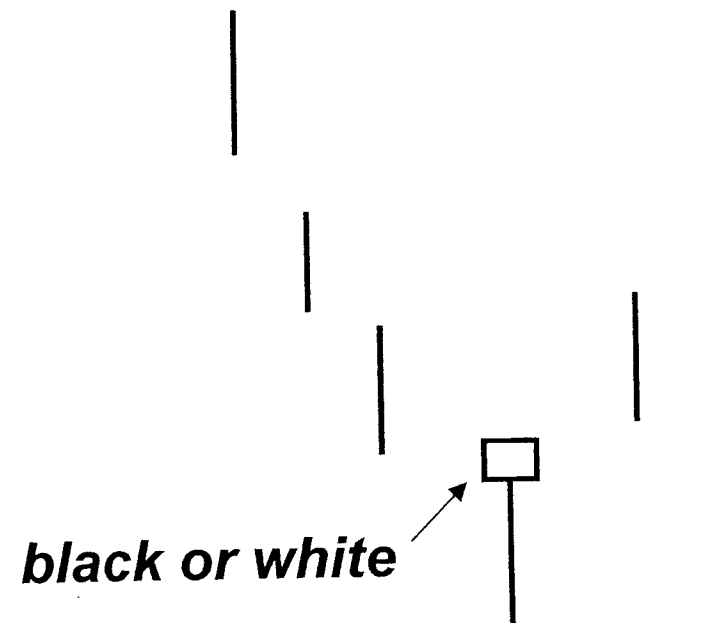







NASDAQ Composite 1' Index - NDX_X

Hammer confirming support



Intl: Business Machines -- IBM

Hammer

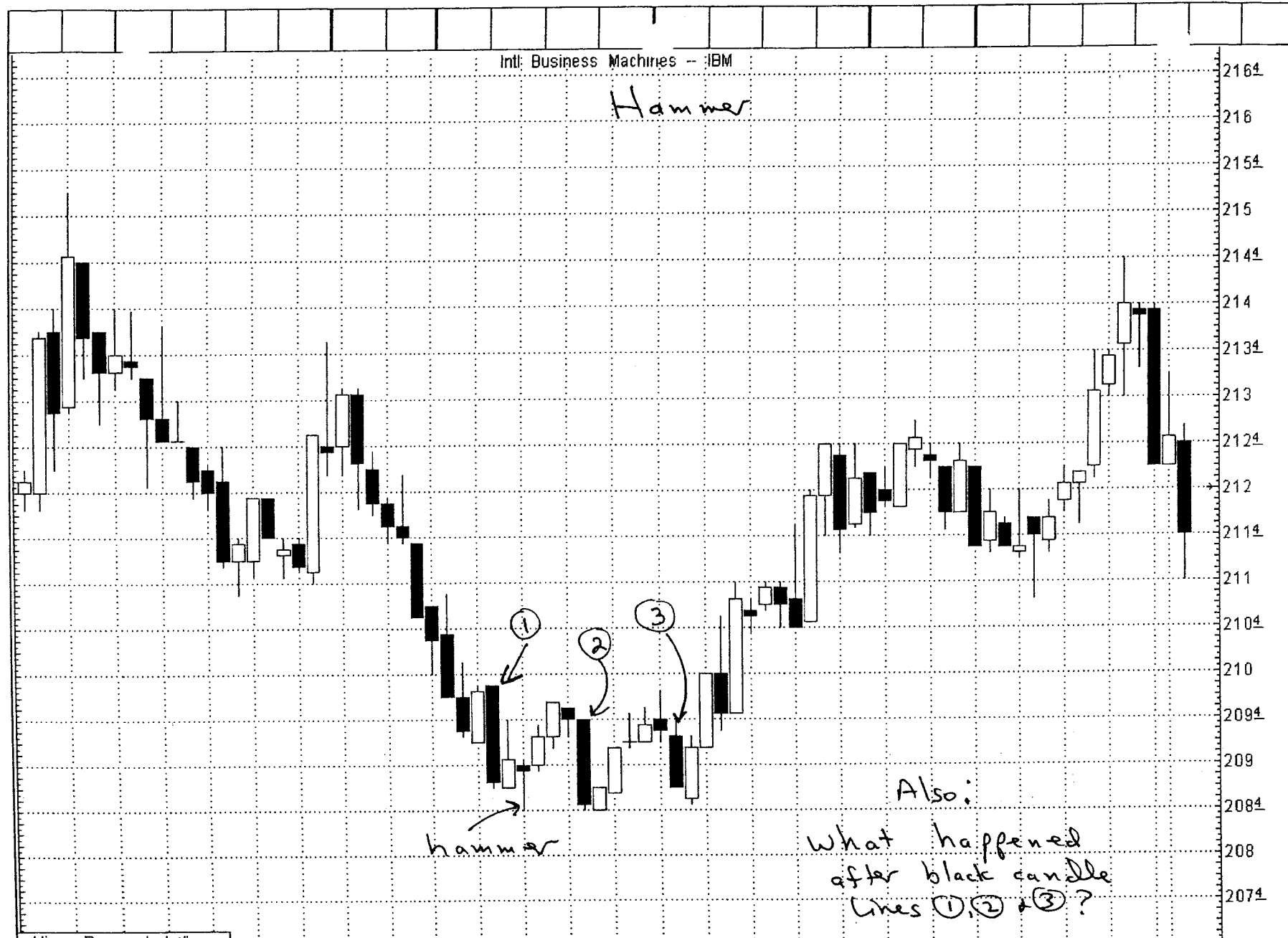

hammer

Also:
What happened
after black candle
lines ①, ② & ③?

Nison Research Int'l
732.254-8660

:30 11:00 11:30 12:00 12:30 13:00 13:30 14:00 14:30 15:00 15:30 15:50 5 min

Hammer and Hanging Man Lines

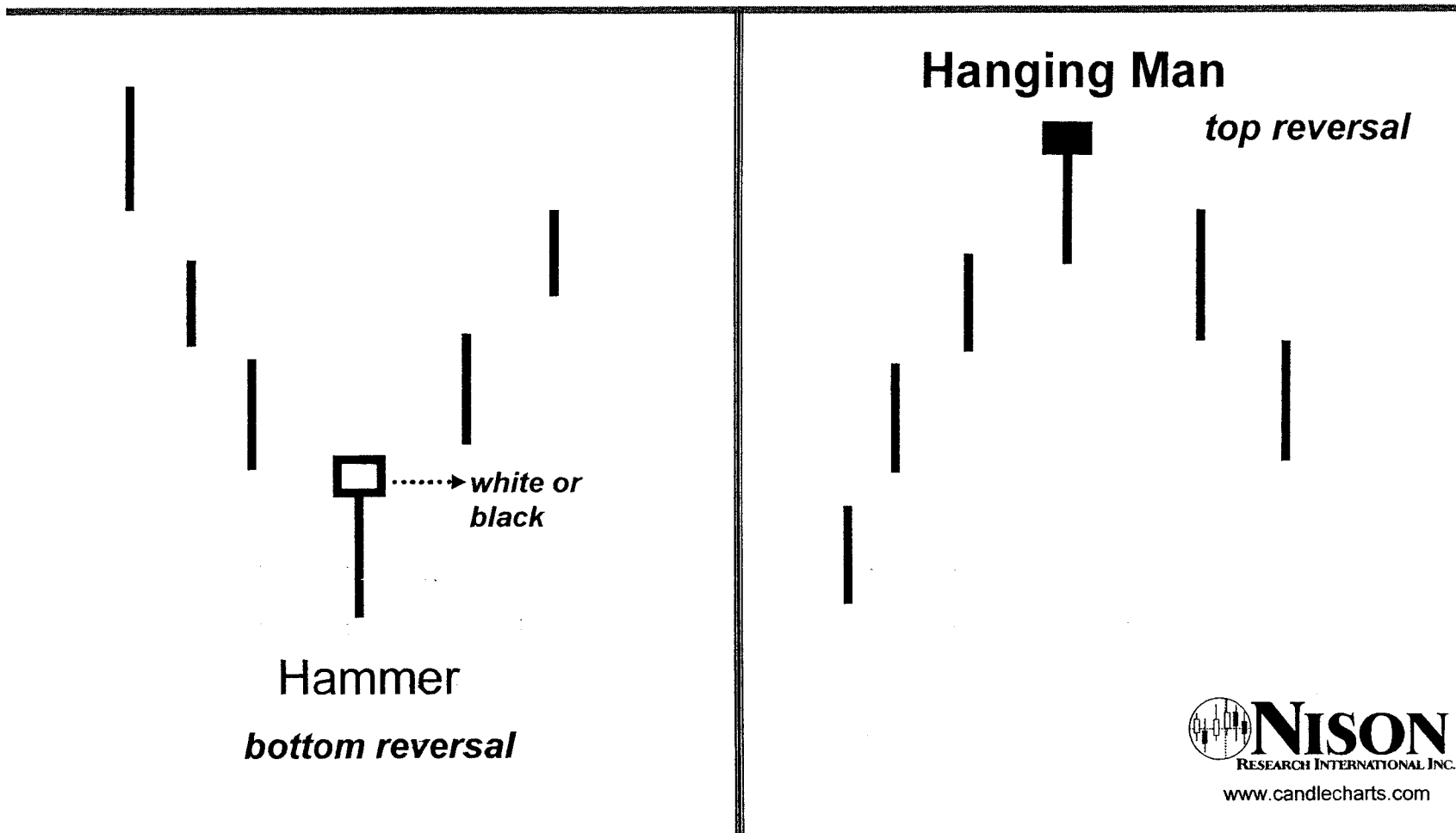

Microsoft Corp MSFT

Handwritten: Hanging Man / Hammer

①

②



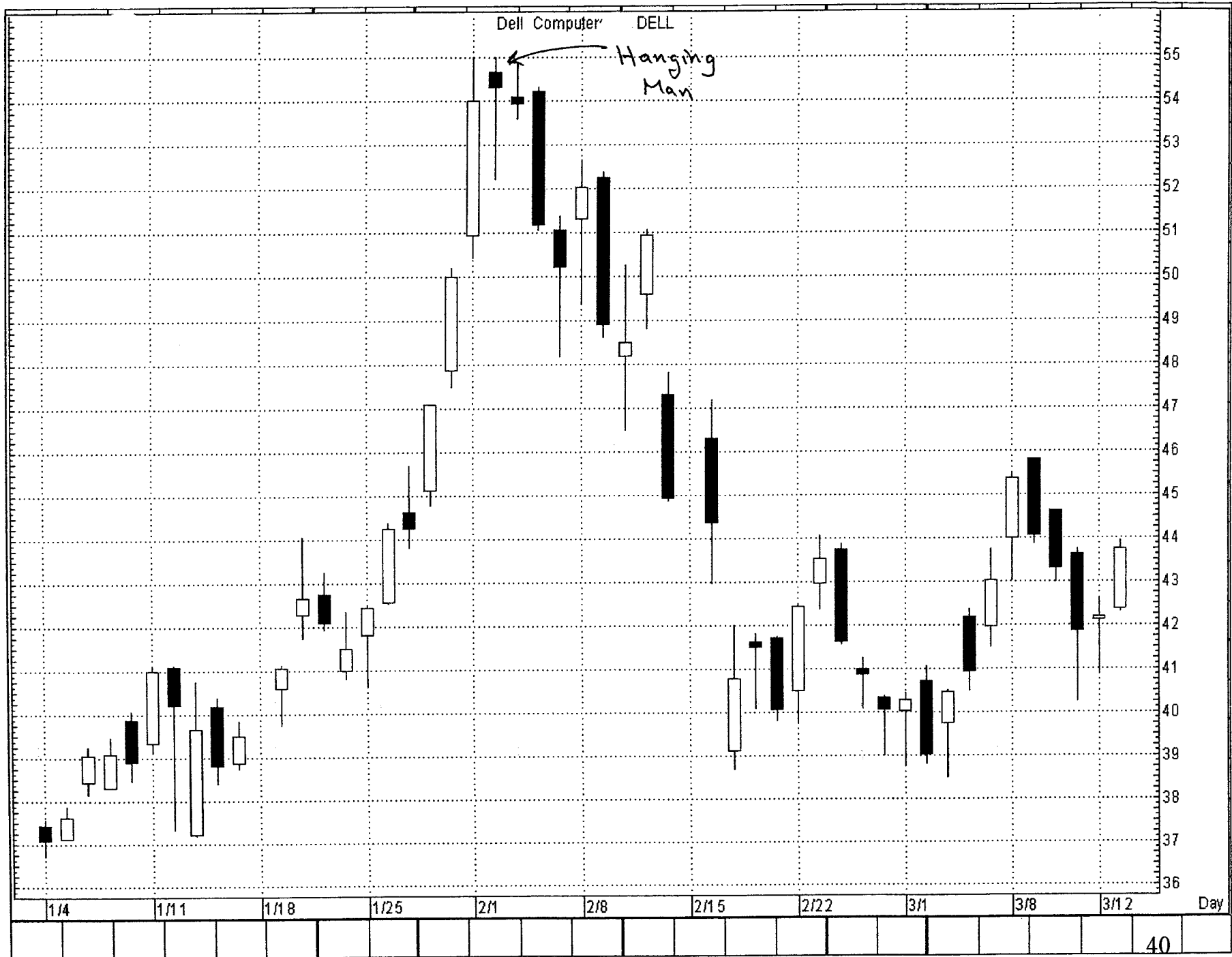



Hanging Man Confirmation

Important Concept:

Since the shape of the hanging man is a bullish shape, wait for close under the hanging man's real body for bearish confirmation

GABELLI ASSET MANAGEMENT - GBL

*Hanging Men -
Non Confirmation*



[click here to go to next section](#)







General Motors Corp. GM

How technicals Complement Fundamentals



Nison Research Int'l
732.254-8660

23 6/1 6/6 6/13 6/20 6/27 7/1 7/11 7/18 7/25 8/1 8/8 8/15 8/22 9/1 9/12 9/19 9/26 10/3 10/10 10/17 10/24 Day

Springs and Upthrusts

Spring

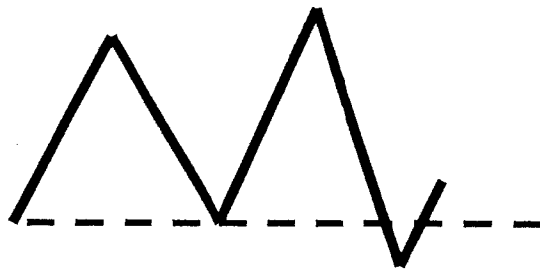

Upthrust

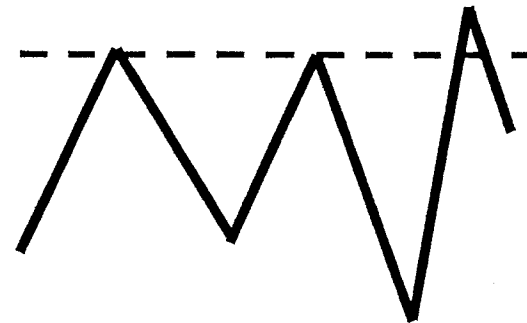

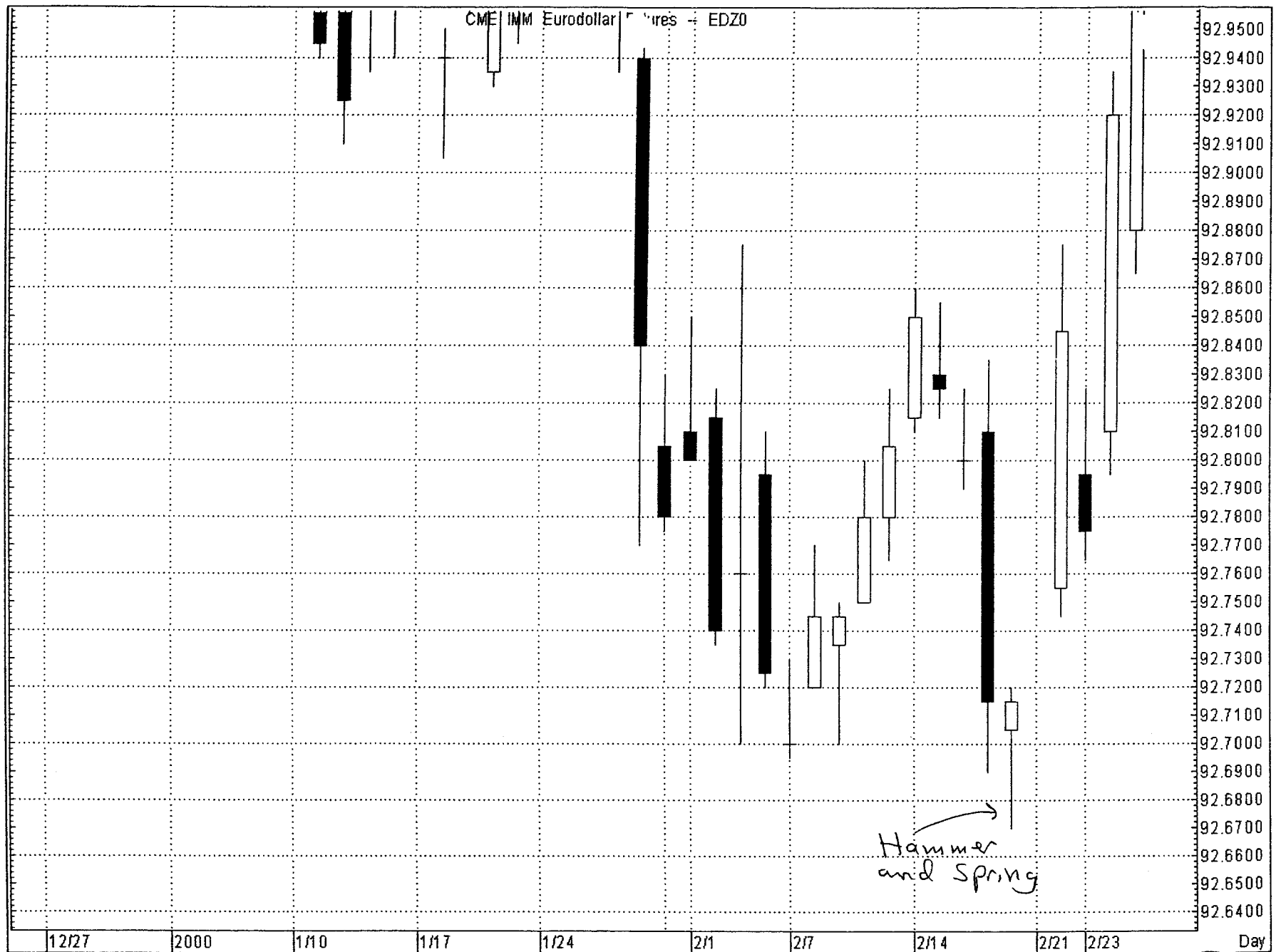

Hon Industries Inc - HNI

SPRING

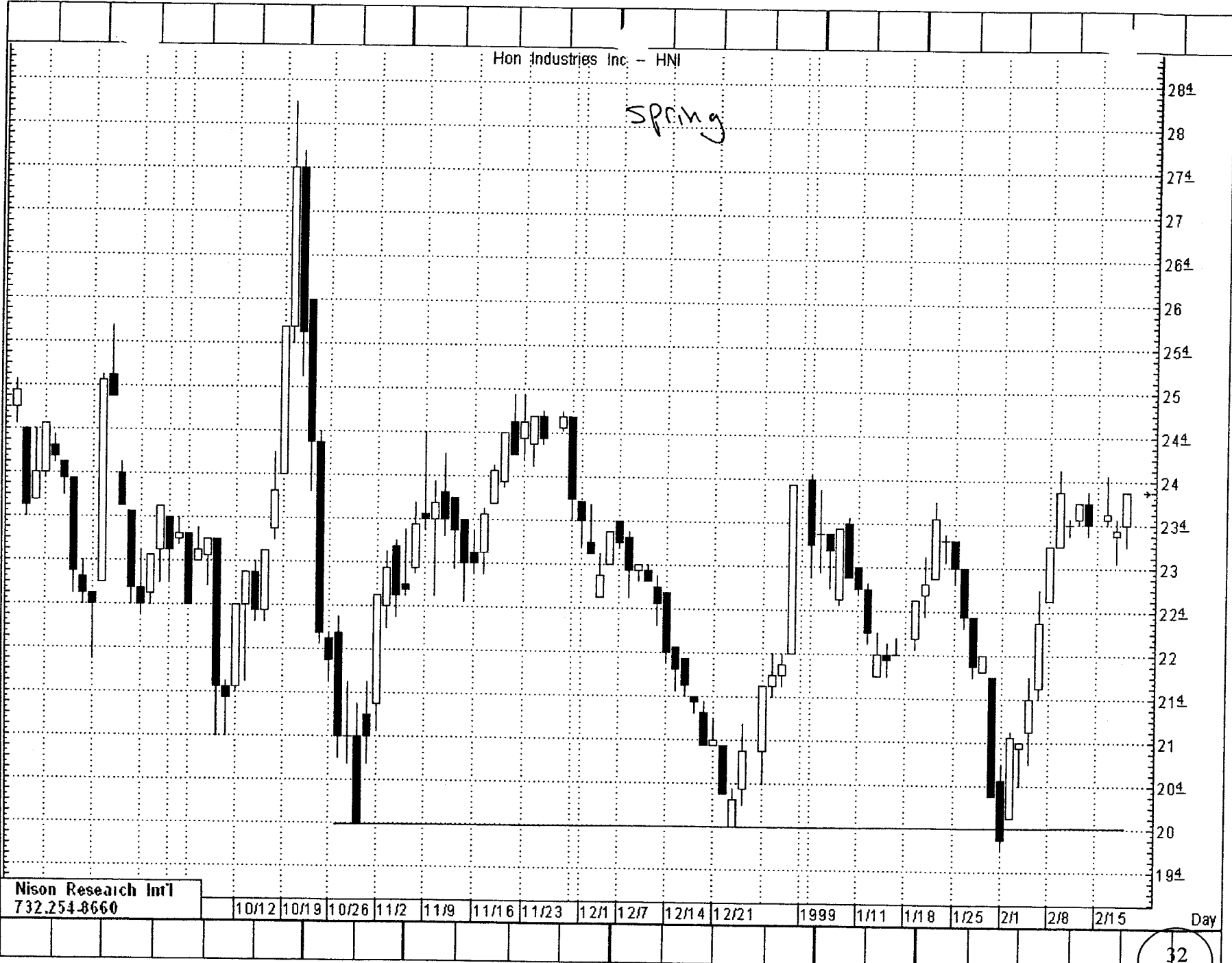

Nison Research Int'l
732.254.8660

10/12 10/19 10/26 11/2 11/9 11/16 11/23 12/1 12/7 12/14 12/21 1999 1/11 1/18 1/25 2/1 2/8 2/15

Day



Cisco Systems Inc. CSCO

upthrust



Nison Research Int'l
732.254-8660

3/1	3/8	3/15	3/22	3/29	4/1	4/12	4/19	4/26	5/3	5/10	5/17	5/24	6/1	6/7	6/14	Day
-----	-----	------	------	------	-----	------	------	------	-----	------	------	------	-----	-----	------	-----

Cisco Systems Inc - CSCO

East & West

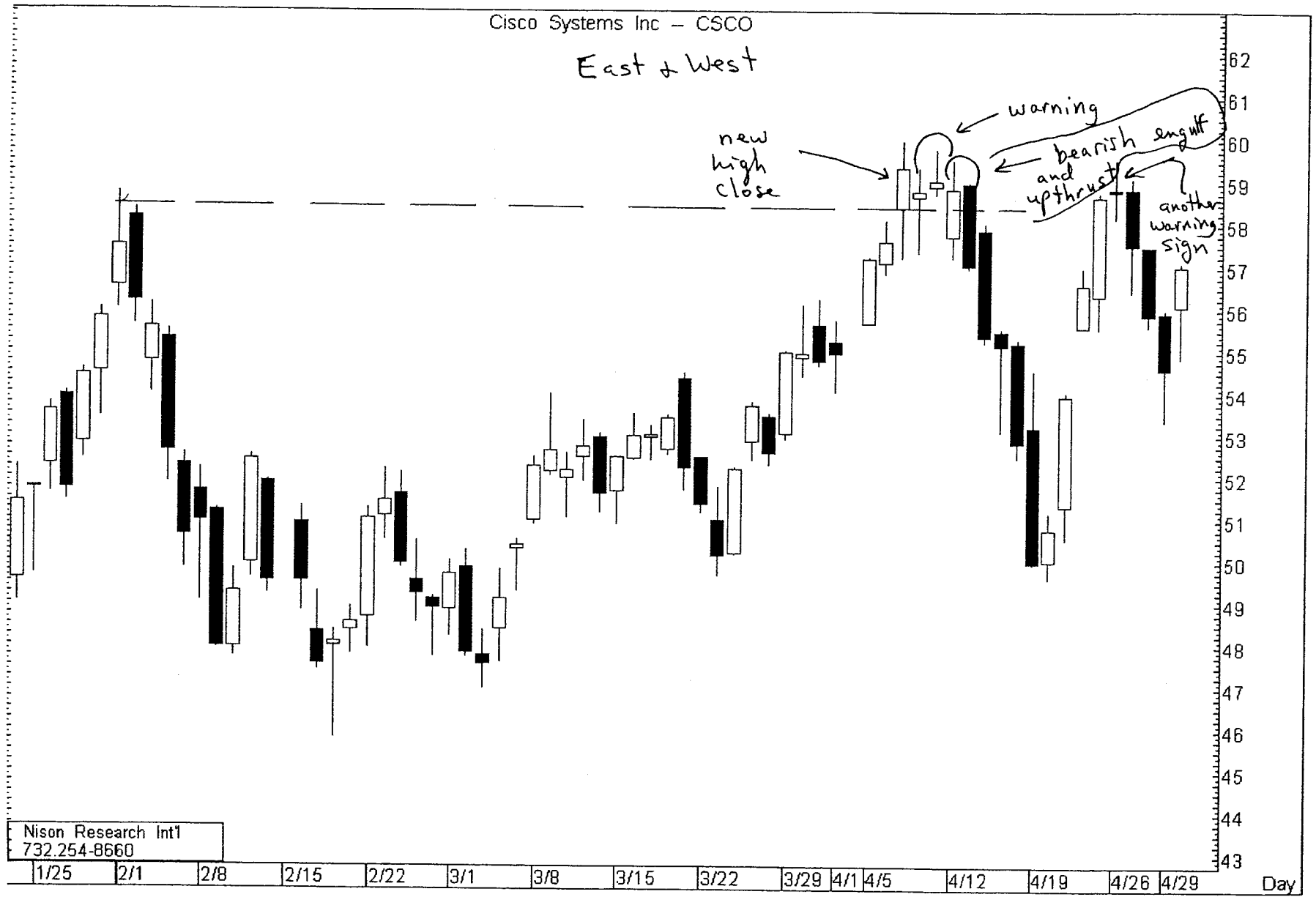

Nison Research Int'l
732.254-8660

1/25 2/1 2/8 2/15 2/22 3/1 3/8 3/15 3/22 3/29 4/1 4/5 4/12 4/19 4/26 4/29 Day

Moving Averages



Trend Indicator

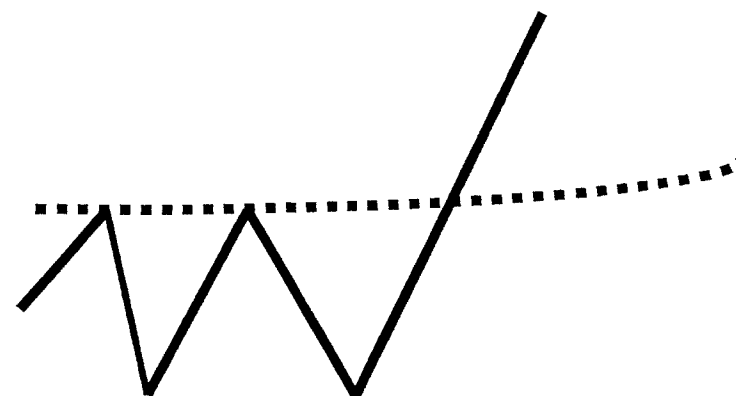

Support / Resistance

Medicis Pharm. Co. - MRX

Moving
Averages





EATON VANCE CORPORATION NYSE -- EV



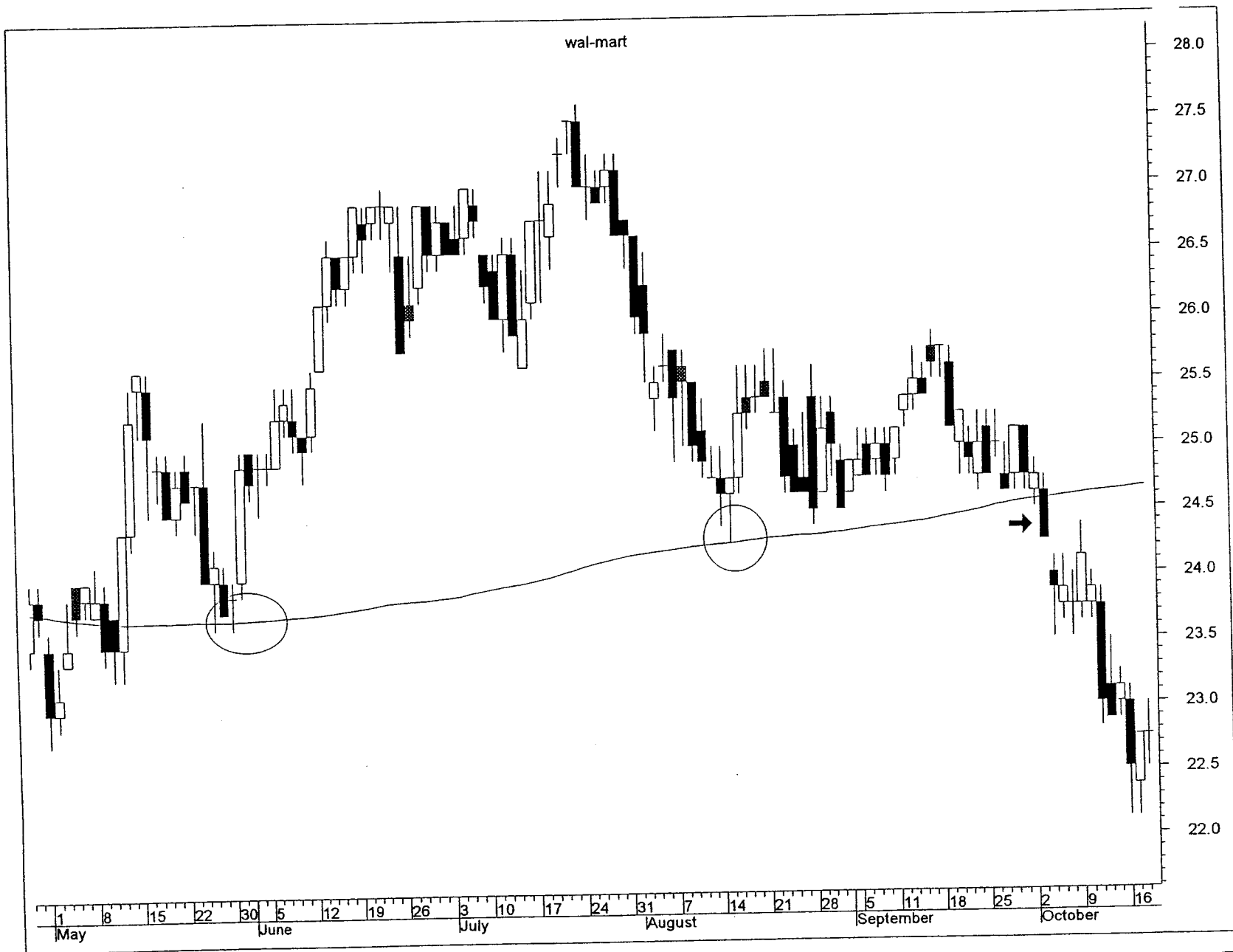



HOME DEPOT INCORPORATED NYSE - HD

Volume



EATON VANCE CORPORATION NYSE -- EV

Volume

high volume
doji



VOLUME

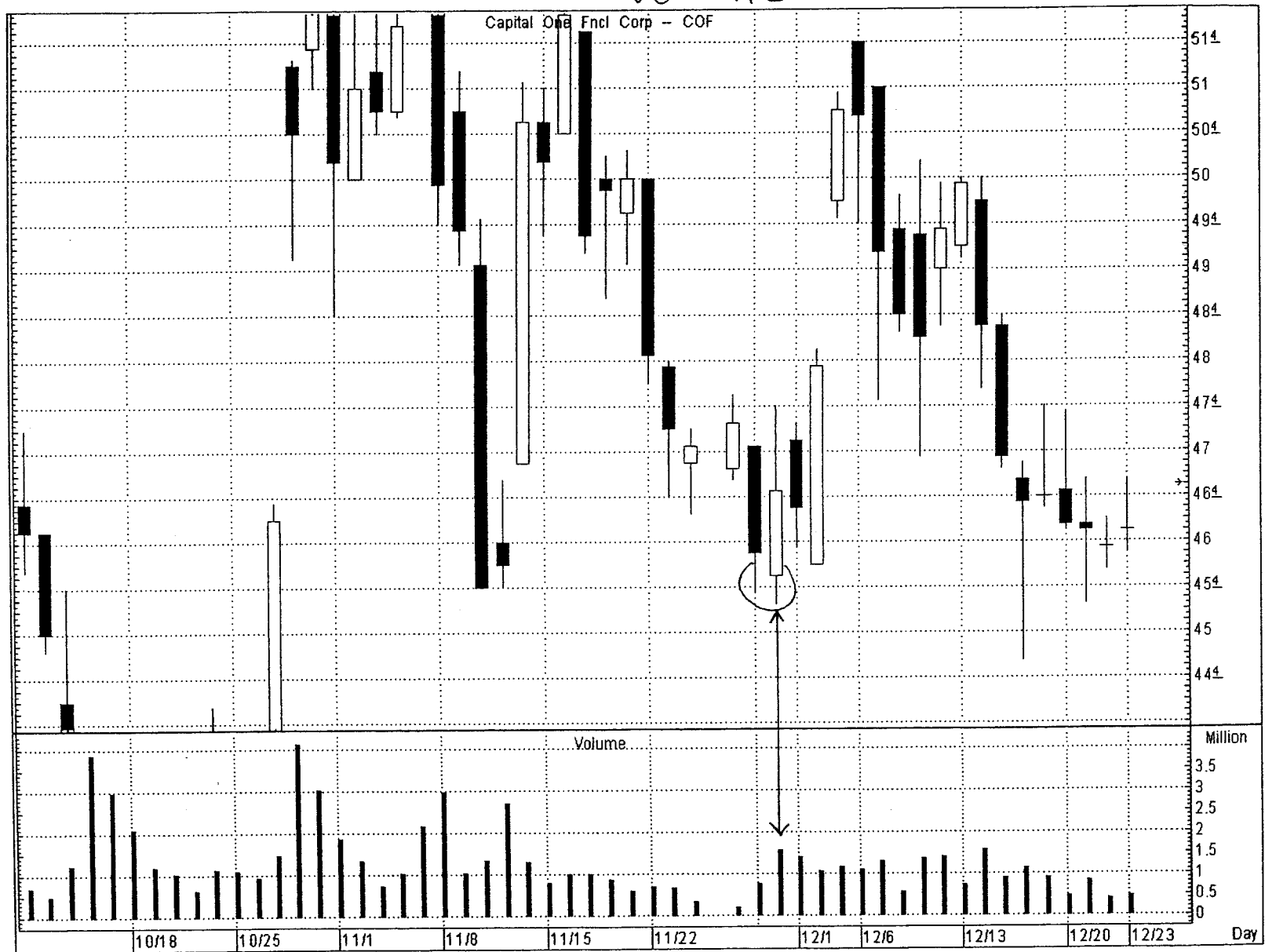

TECHNITROL INCORPORATED AMEX - TNL

Volume

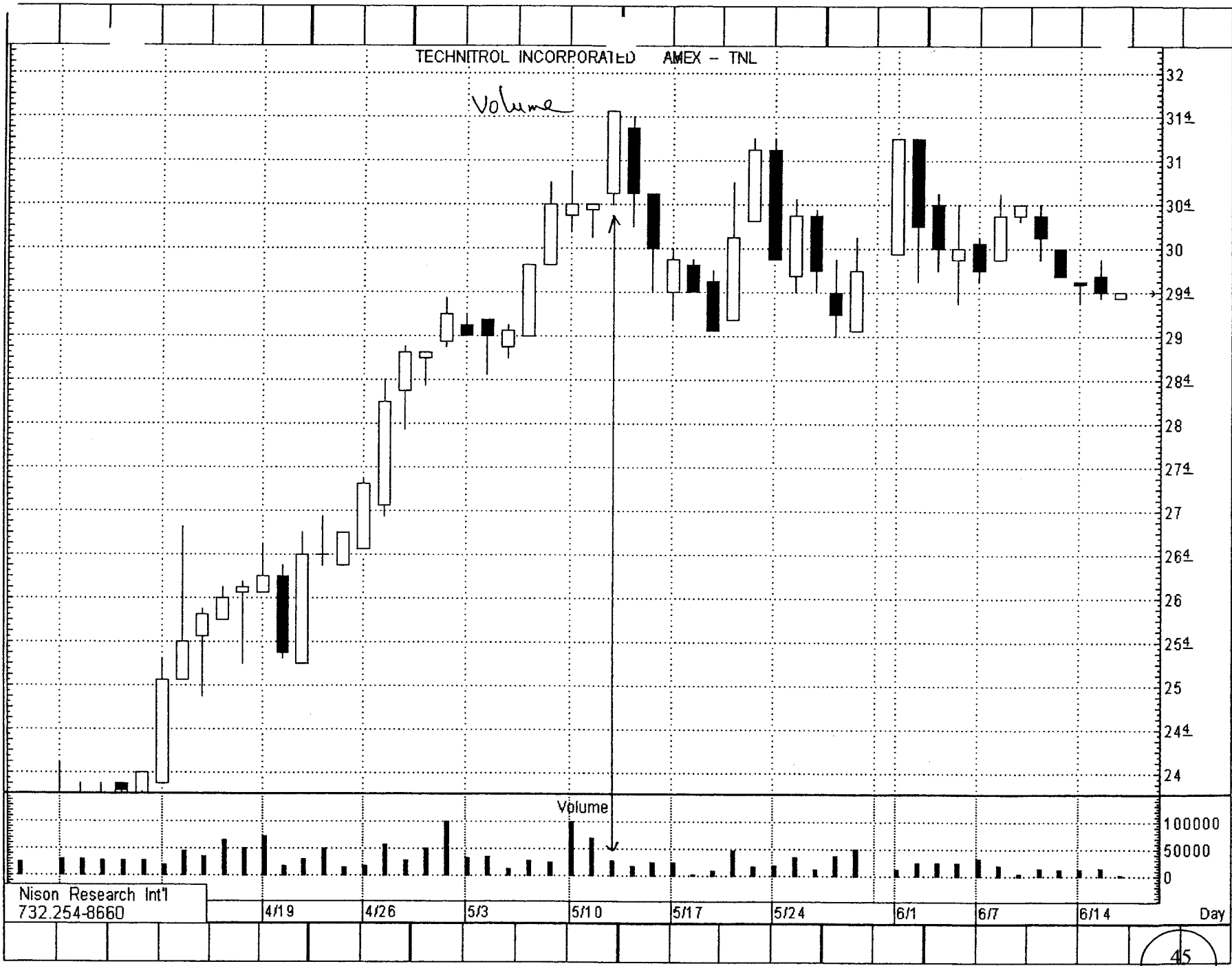

Nison Research Int'l
732.254-8660

4/19 4/26 5/3 5/10 5/17 5/24 6/1 6/7 6/14 Day

MICROSOFT CORPORATION

NASD - MSFT

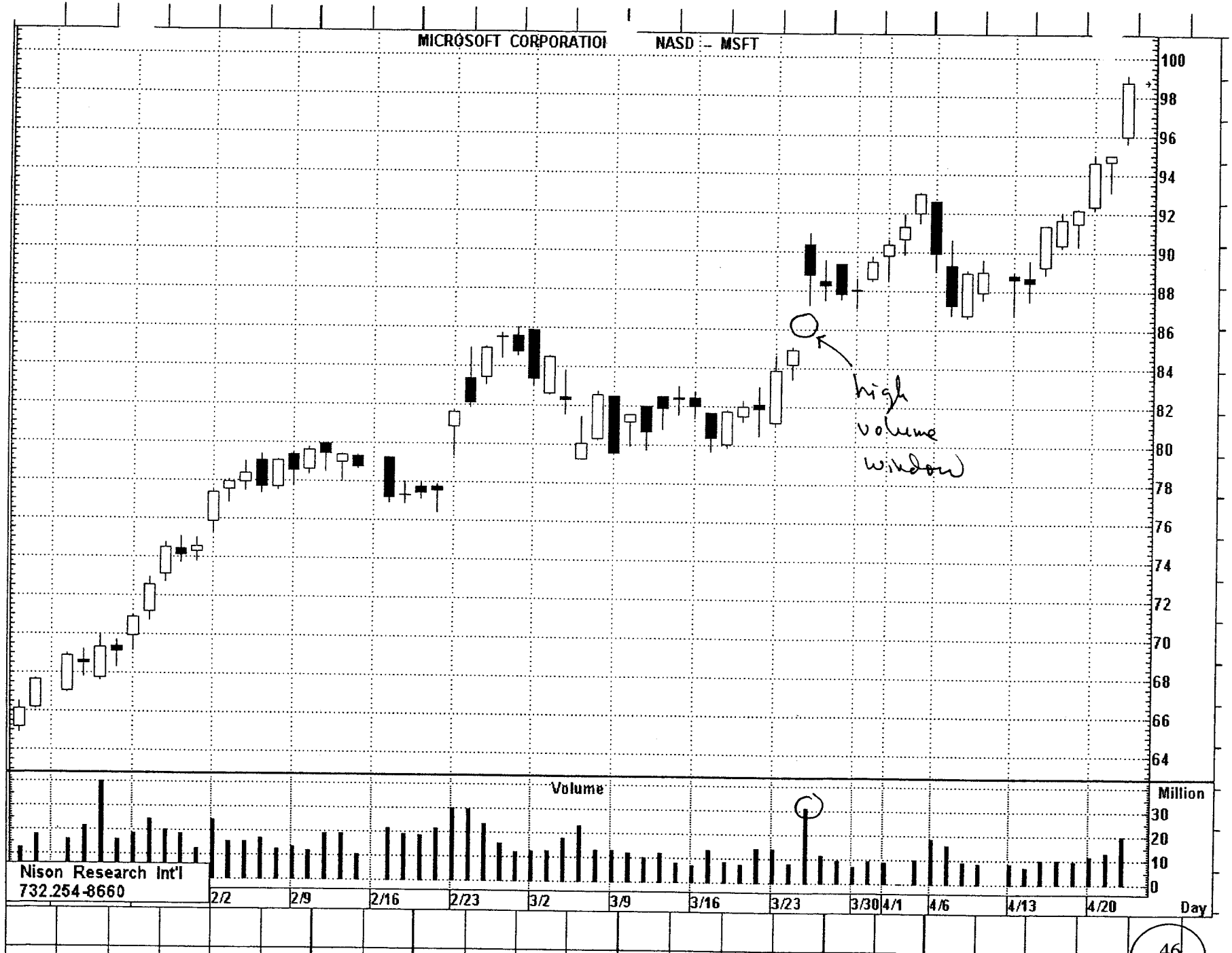

Smithkline Beckman 'LC -- SBH

Volume

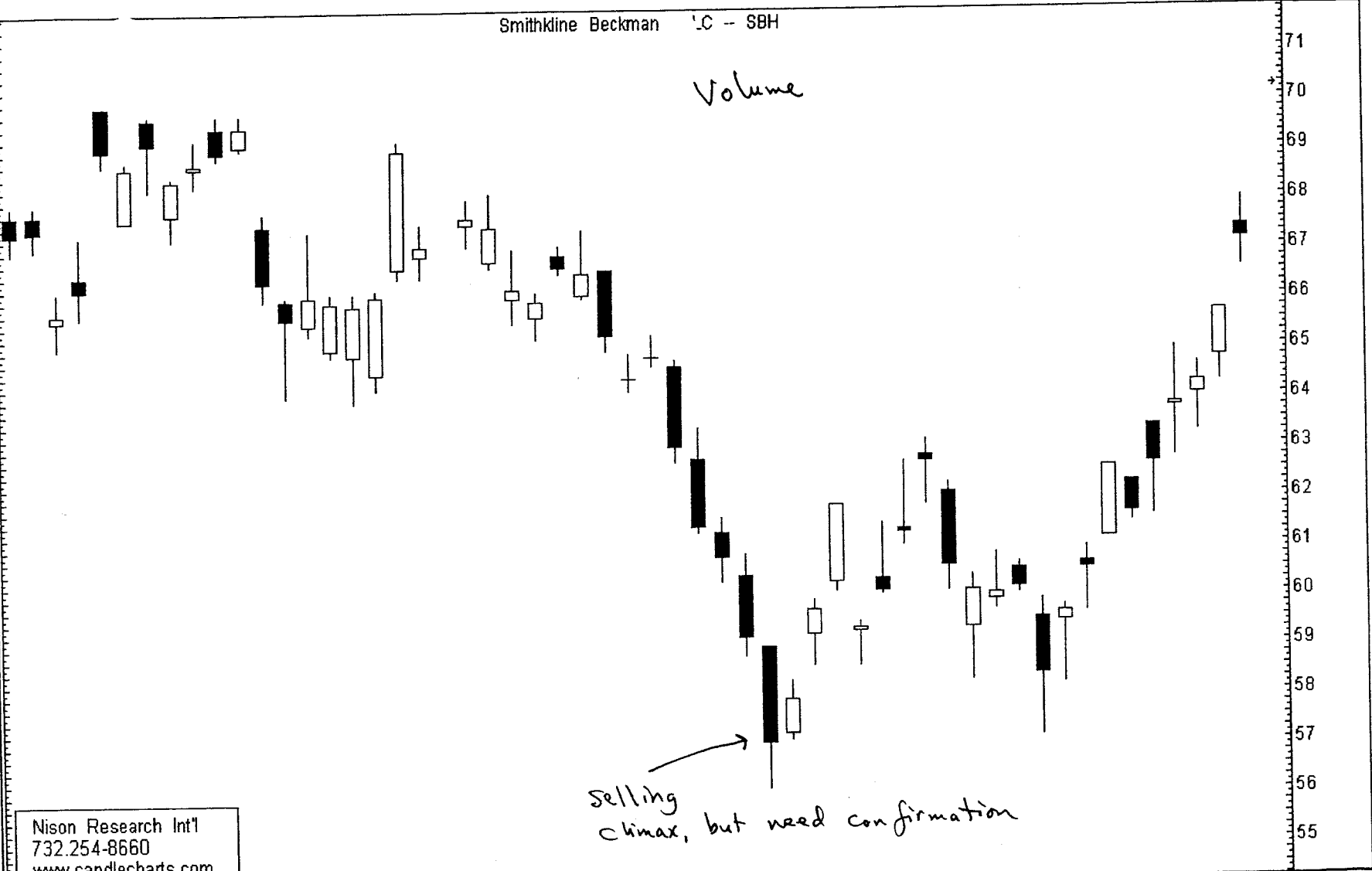

Nison Research Int'l
732.254-8660
www.candlecharts.com

selling
climax, but need confirmation

Volume

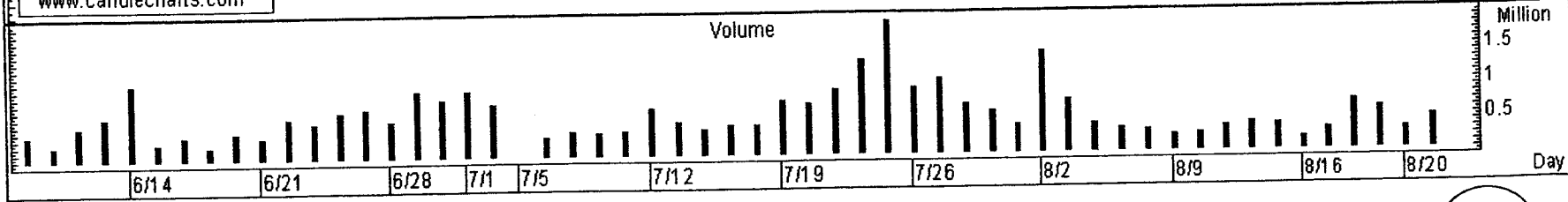

Retracements

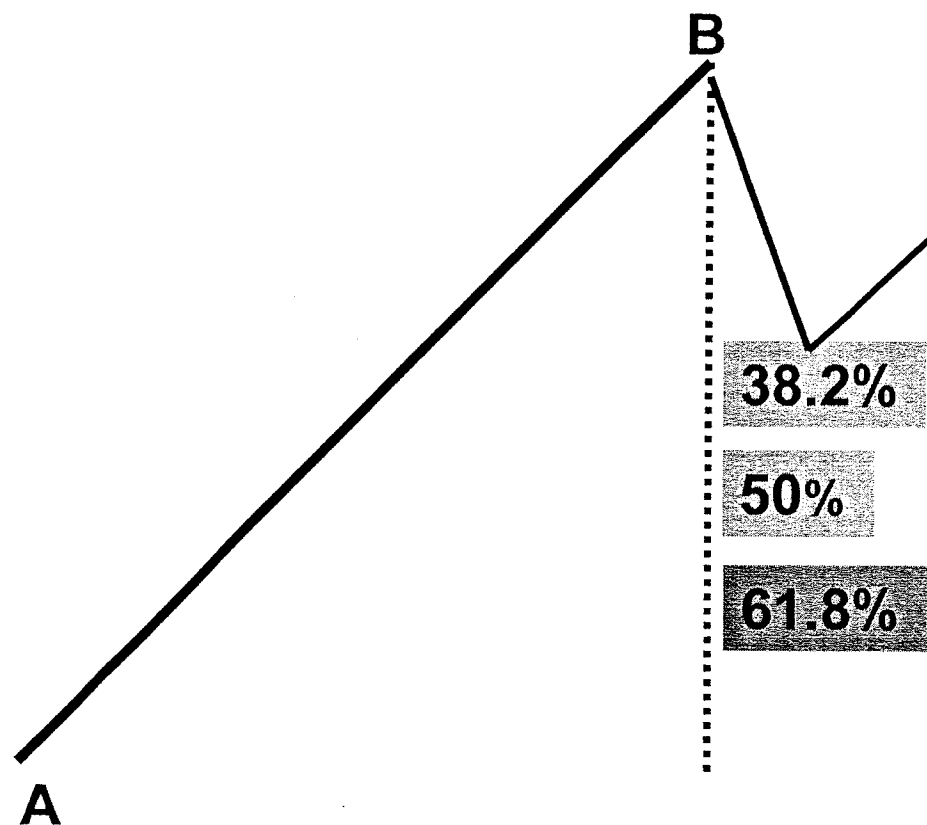

Retracements

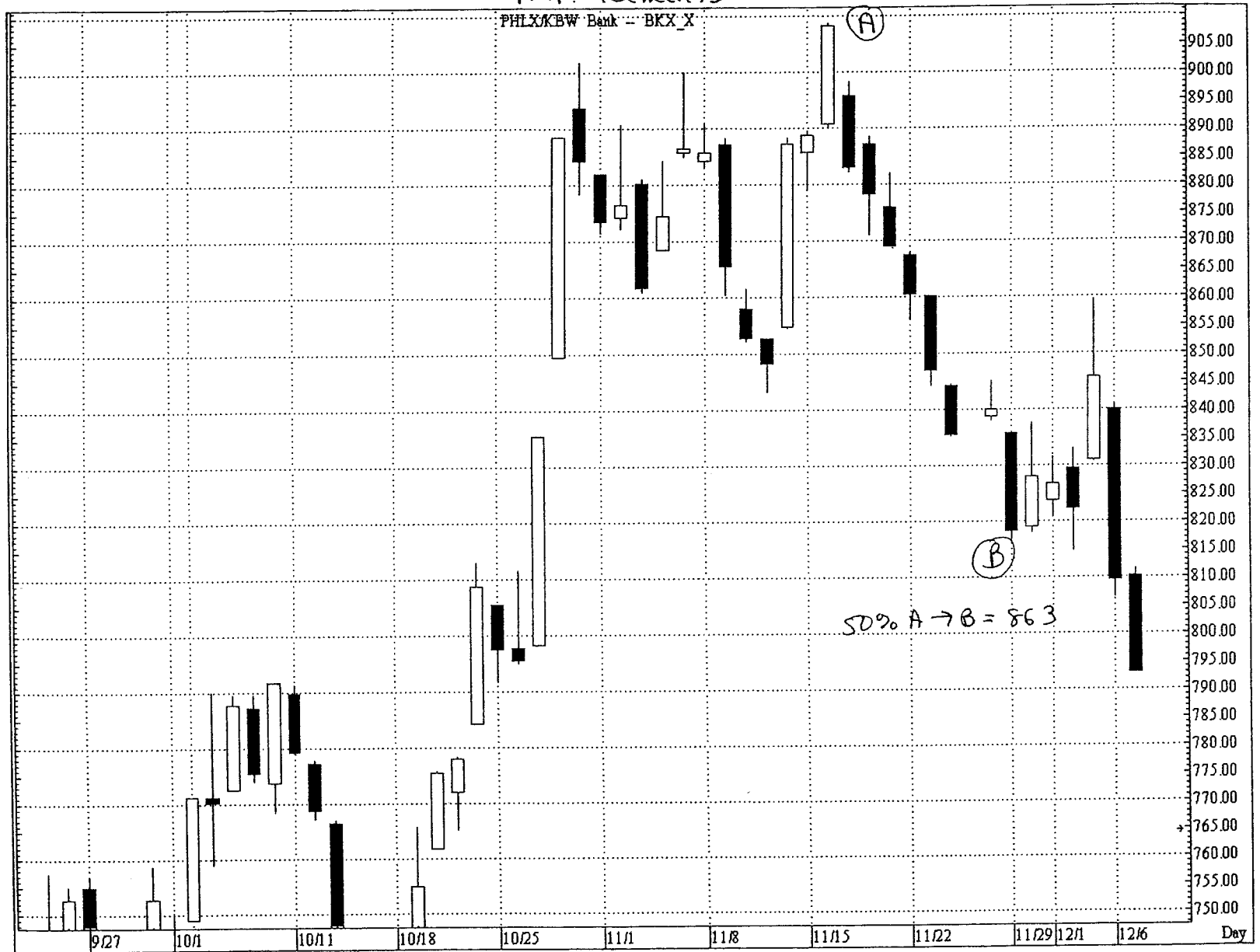

IDEX Corporation - IEX

Retracements



8/3

8/10

8/17

8/24

9/1

9/7

9/14

9/21

9/28

10/1

10/12

10/19

10/26

11/2

Day

[click here to go to next section](#)

Shooting Star - Top Reversal

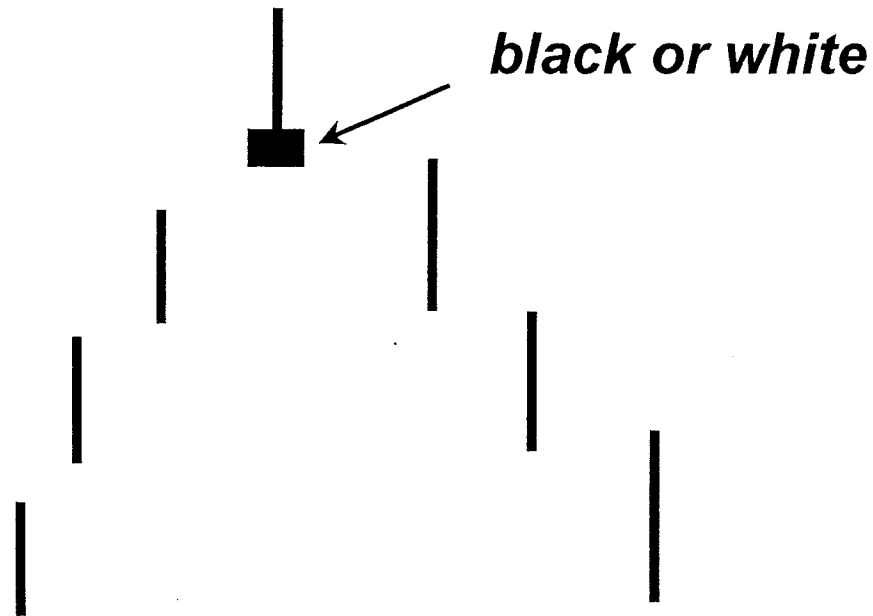

Ascen Communications -- ASND

shooting star

hammer



Nison Research Int'l
732.254.8660

Day

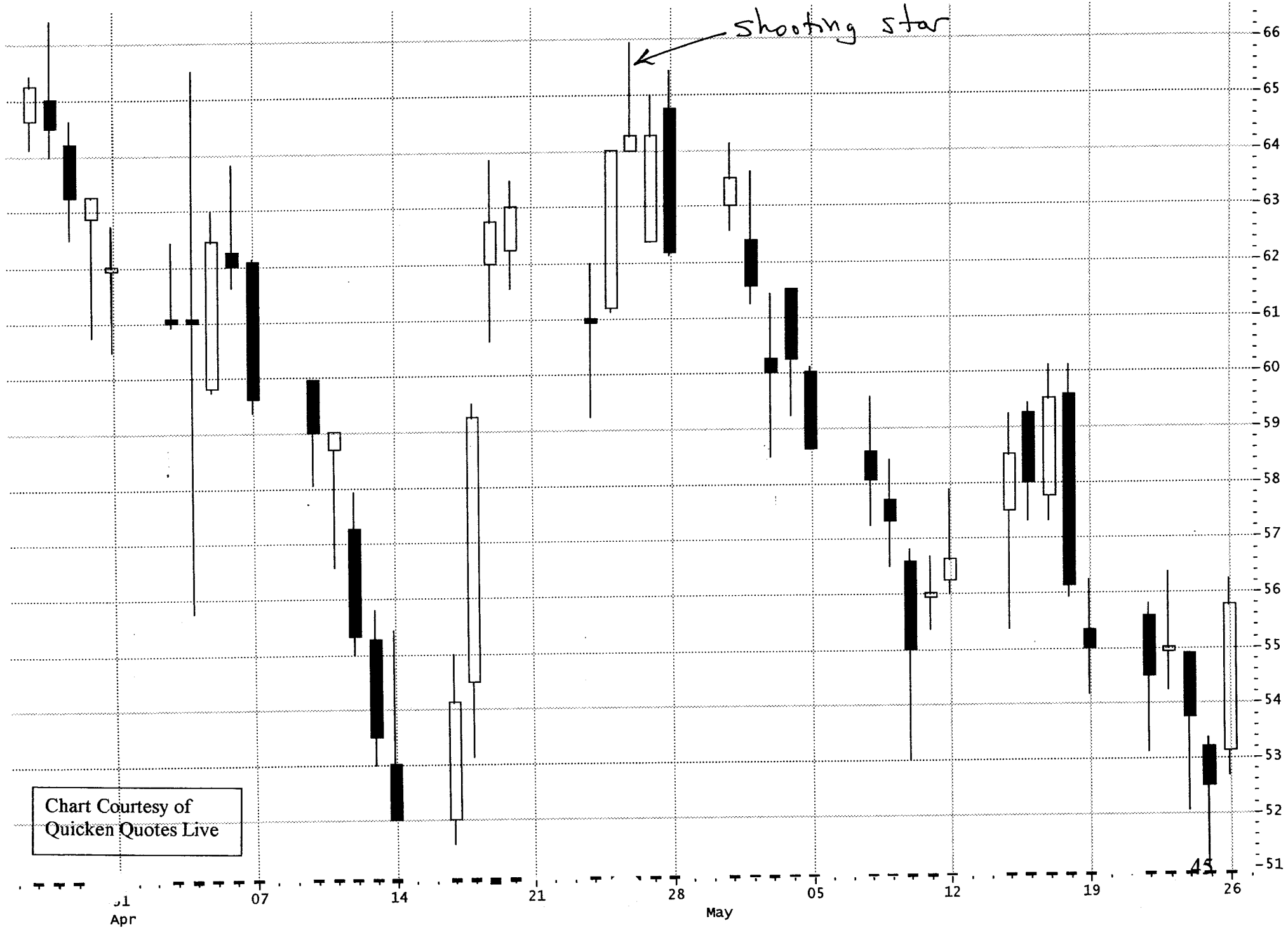

Chart Courtesy of
Quicken Quotes Live

45

MAIL WELL INC

NYSE - MWL

Shooting star

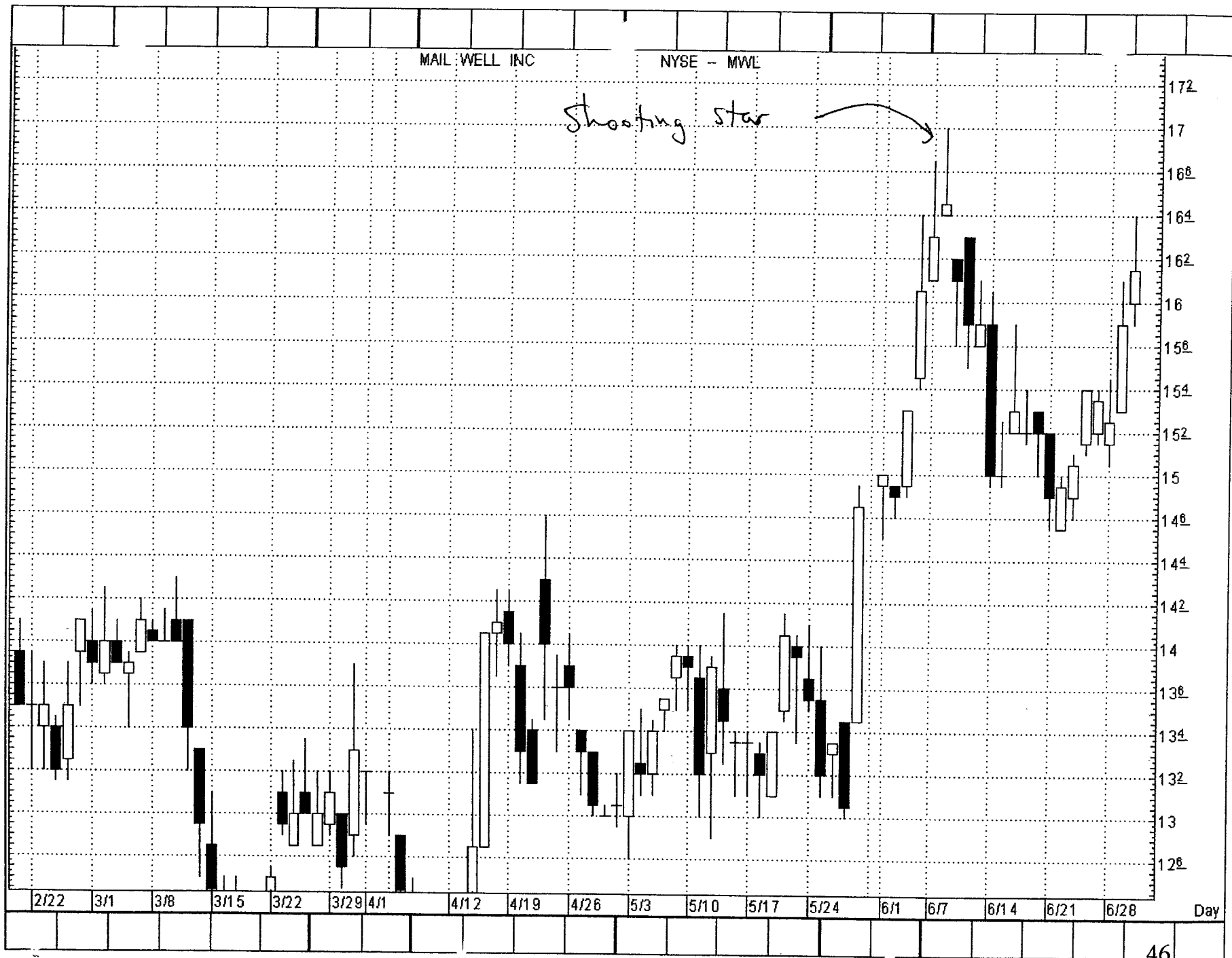
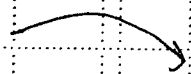

NASDAQ Composite: x - COMPX

Shooting star →



Harman Intl Industries - HAR

shooting stars

think this stock had trouble near 45-46?



Nison Research Int'l
732.254.8660

Day

Chase Manhattan, p. -- CMB



High Wave Candles

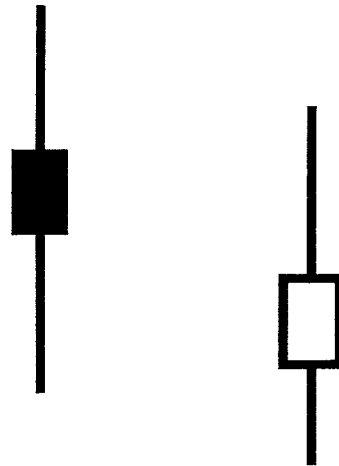

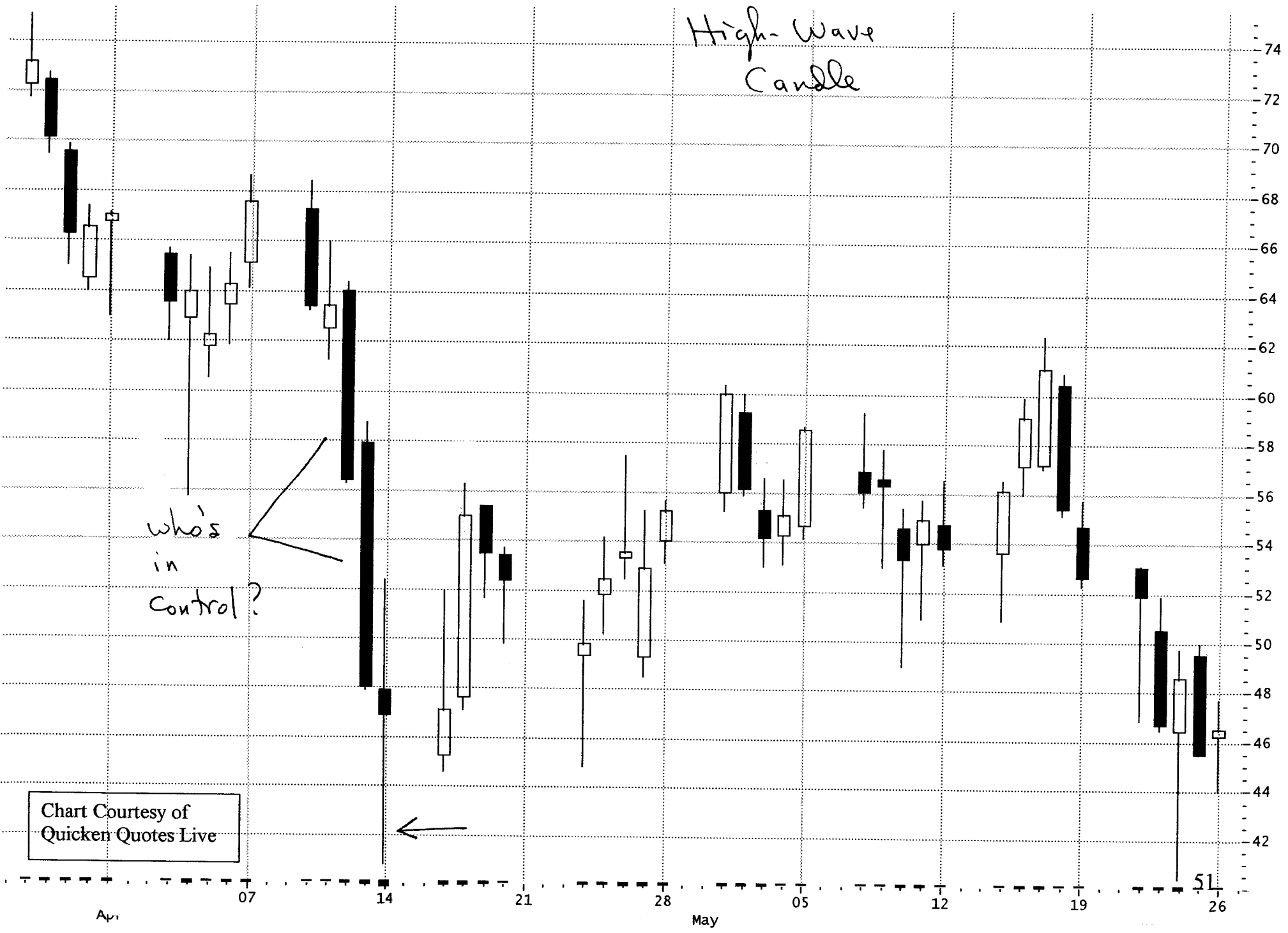

Chart Courtesy of Quicken Quotes Live



Chart Courtesy of
Quicken Quotes Live





Micron Technology, Inc. -- MU





Engulfing Patterns

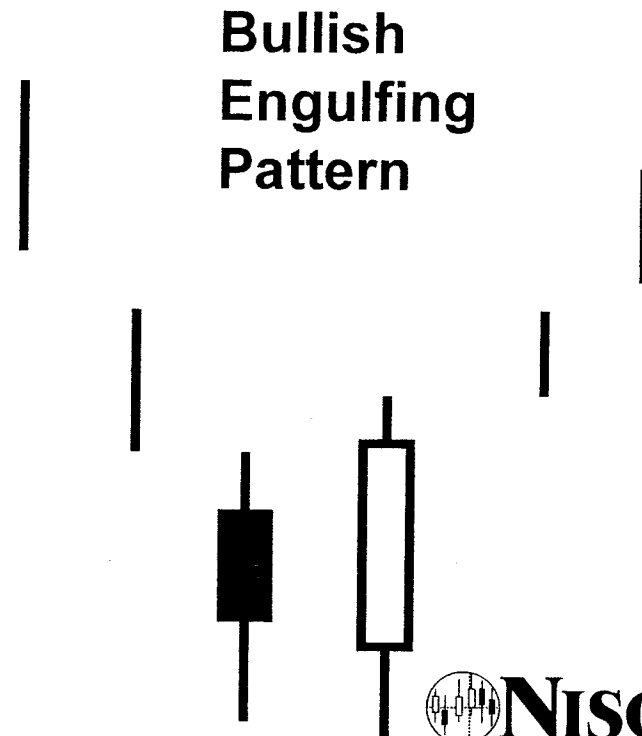
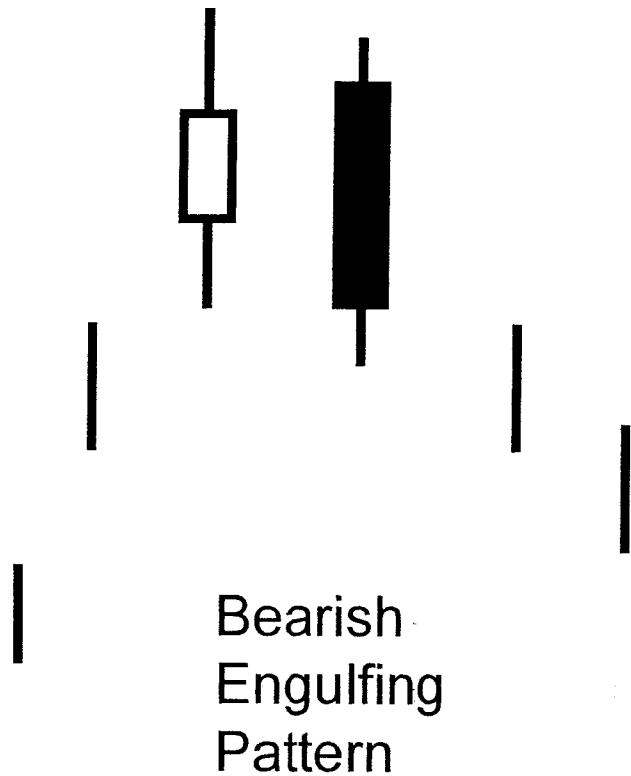

[click here to go to next section](#)

50% retracements



1995	Feb	Mar	Apr	May	Jun	Jul	Aug	Sep	Oct	Nov	Dec	Feb	Mar	Apr	May	Jun	Jul	Aug	Sep	Oct	Nov	Dec	Feb	Mar	Week	

Oscillator Signals

⇒ *Divergence*

⇒ *Overbought / Oversold*

Divergence

Positive Divergence

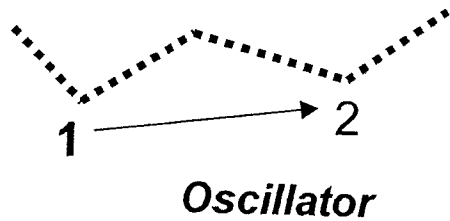
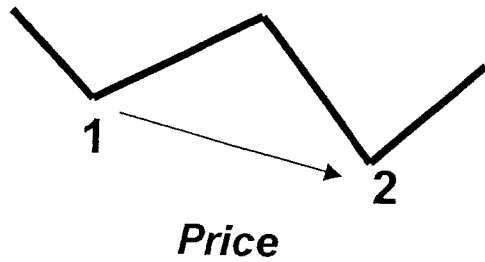

Negative Divergence

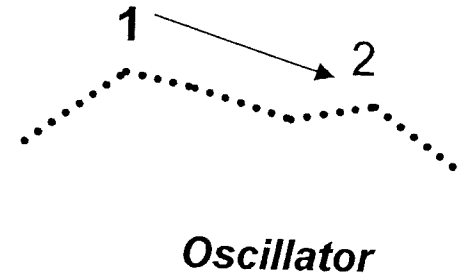
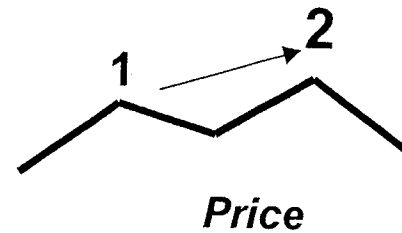

Schlumberger NV - SLB:

Bearish
Divergence



Slow Stochastic

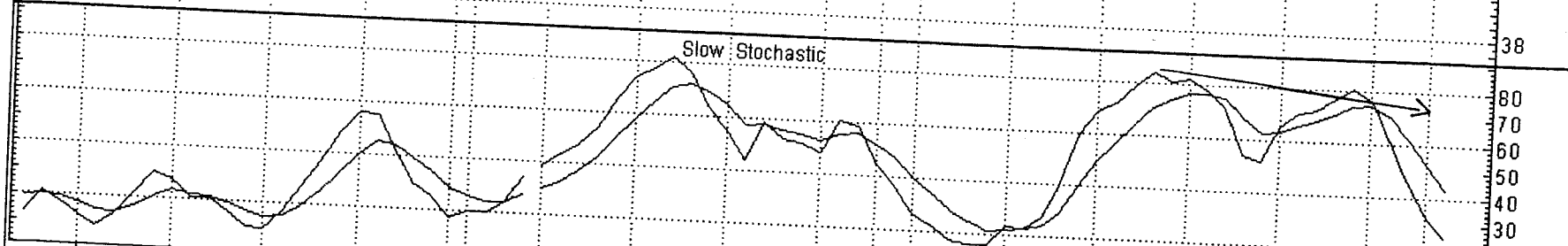

8/3 8/10 8/17 8/24 9/1 9/7 9/14 9/21 9/28 10/1 10/12 10/19 10/26 11/2 11/9 11/12

Albertson's, Inc. - ABS

Bearish Divergence



Relative Strength Index

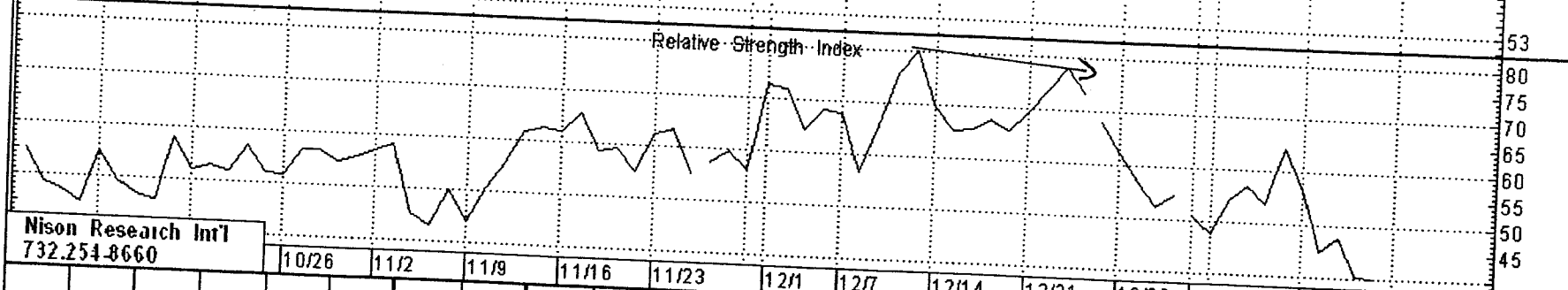

Nison Research Int'l
732.254.8660

10/26 11/2 11/9 11/16 11/23 12/1 12/7 12/14 12/21 12/28 1999 1/11 1/18

Day

Tandy Corporation - TAN

① and ② are the same price, but when is the stock healthier?

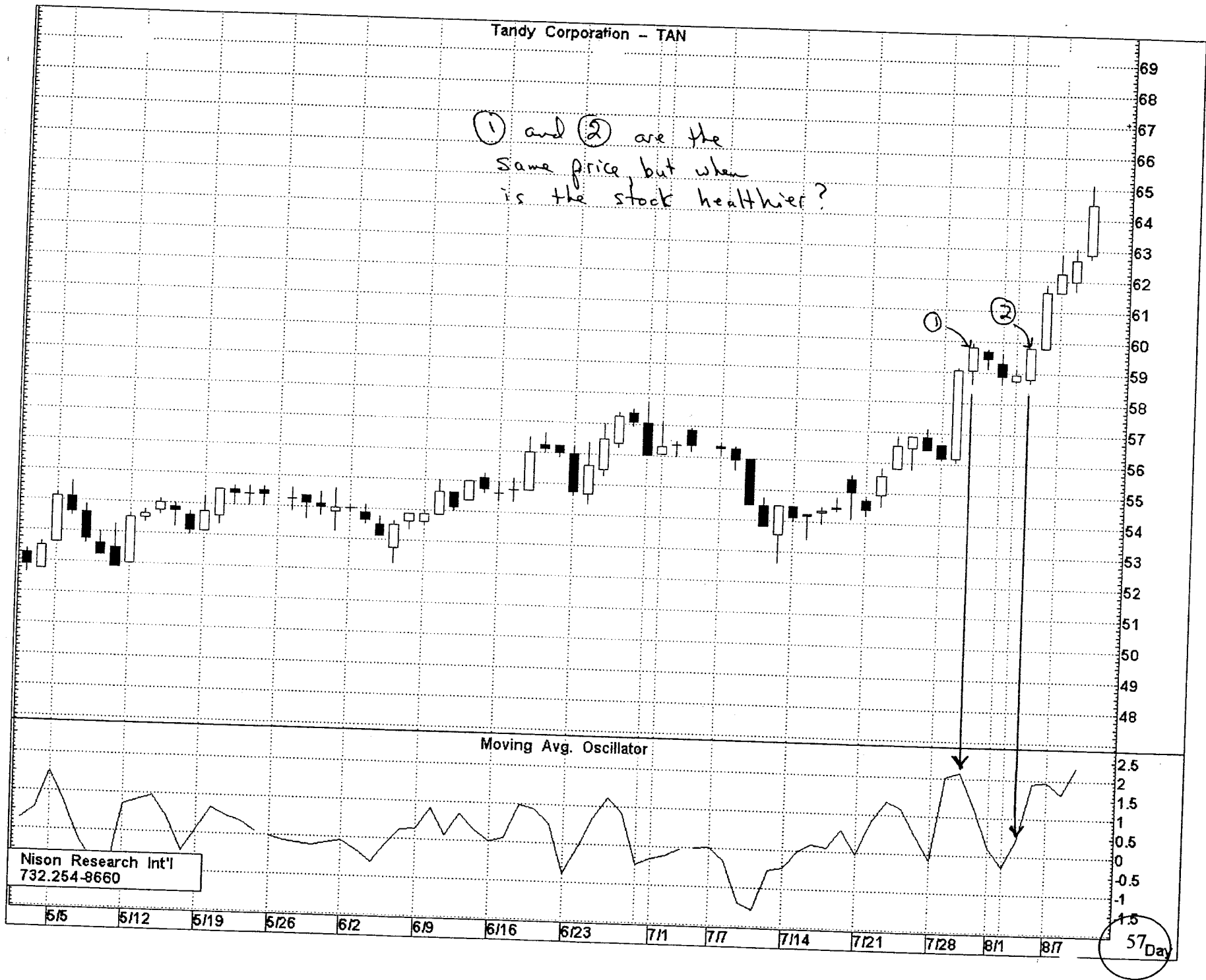

Nison Research Int'l
732.254-8660

5/5 5/12 5/19 5/26 6/2 6/9 6/16 6/23 7/1 7/7 7/14 7/21 7/28 8/1 8/7

57 Day

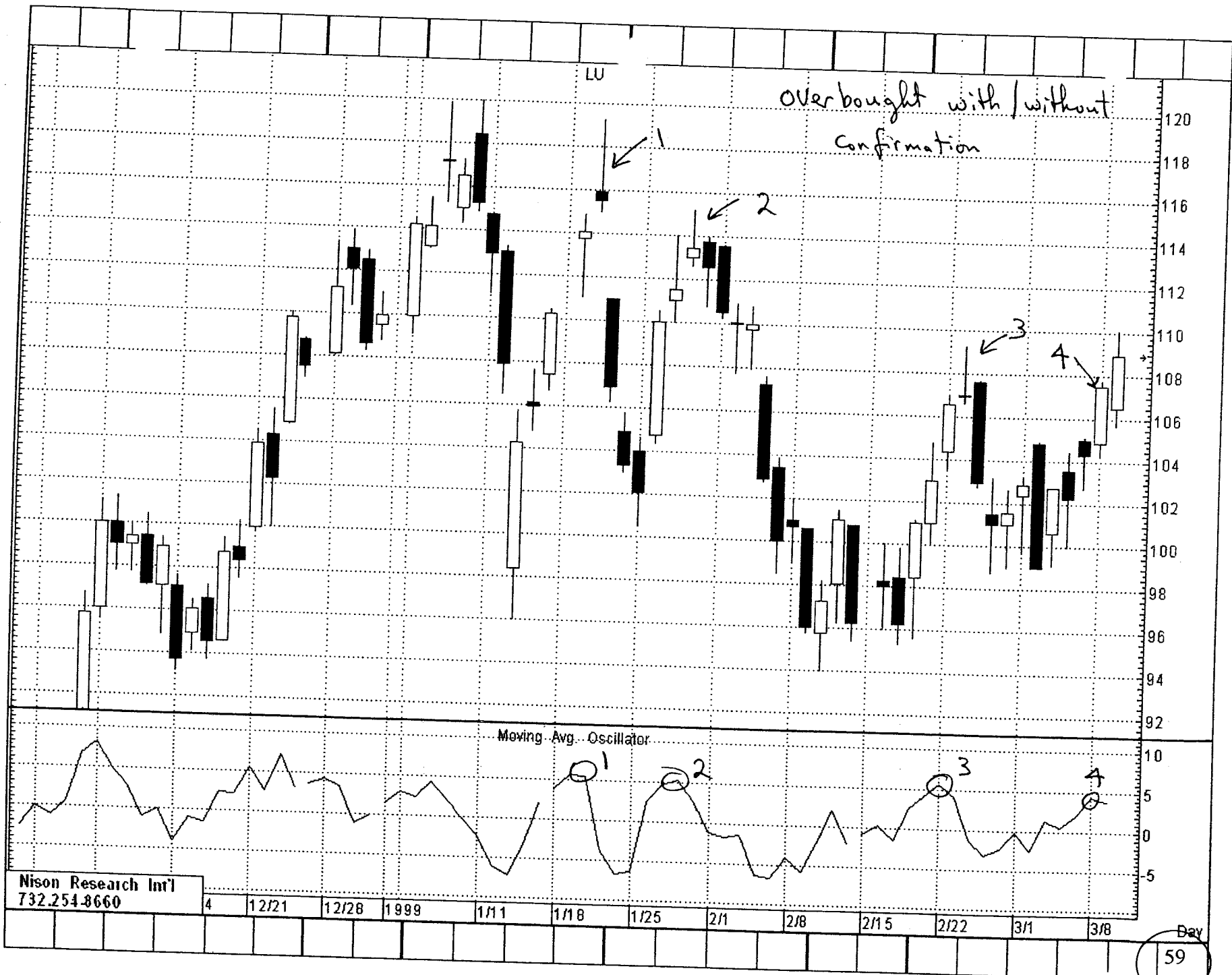

Head and Shoulders

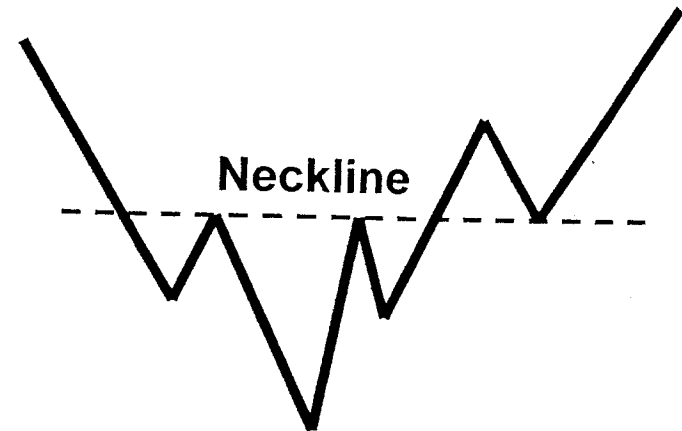
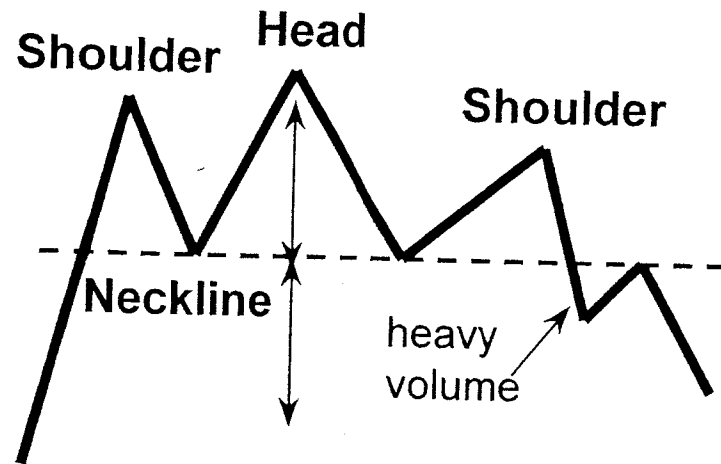

Chase Manhattan; CMB





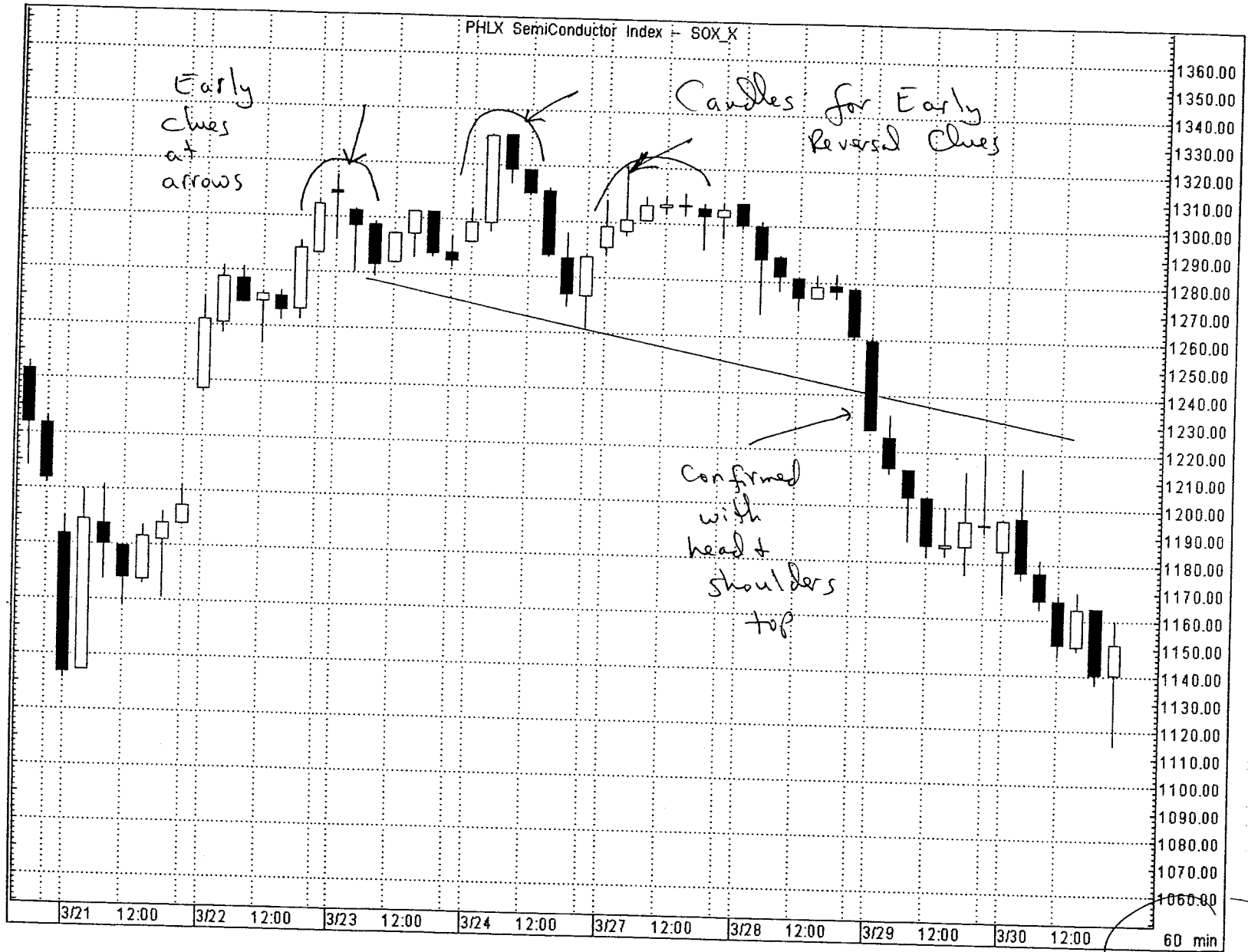

Compaq - CPQ

East & West

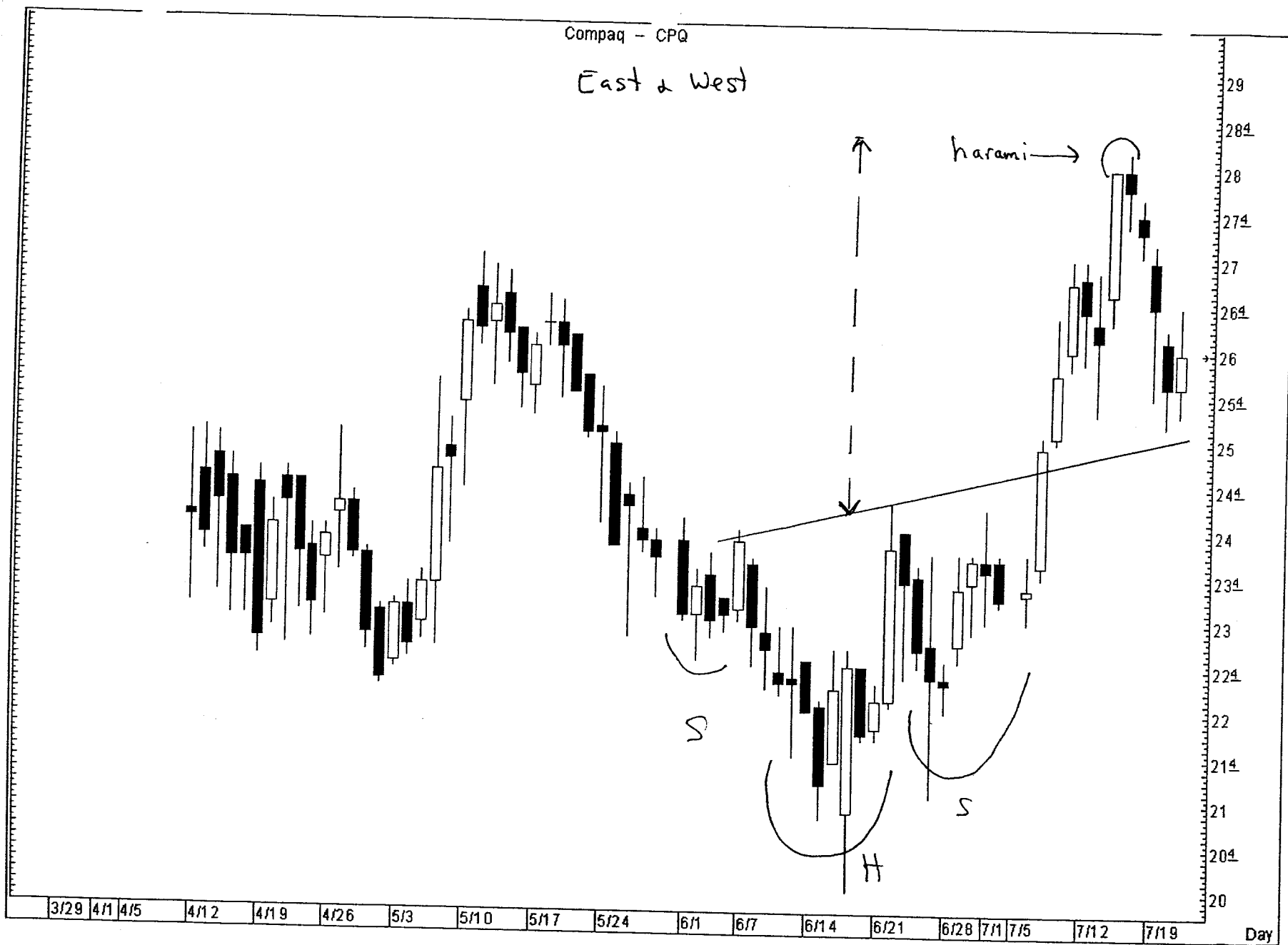

Dow Jones Industrials Index - INDU

①

Head & Shoulders Top?



Dow Jones Industrials Index - INDU

2



Nison Research Int'l
732.254.8660

11/23 12/1 12/7 12/14 12/21 12/28 1999 1/11 1/18 1/25 2/1 2/8 2/15 2/22 3/1 3/8 Day

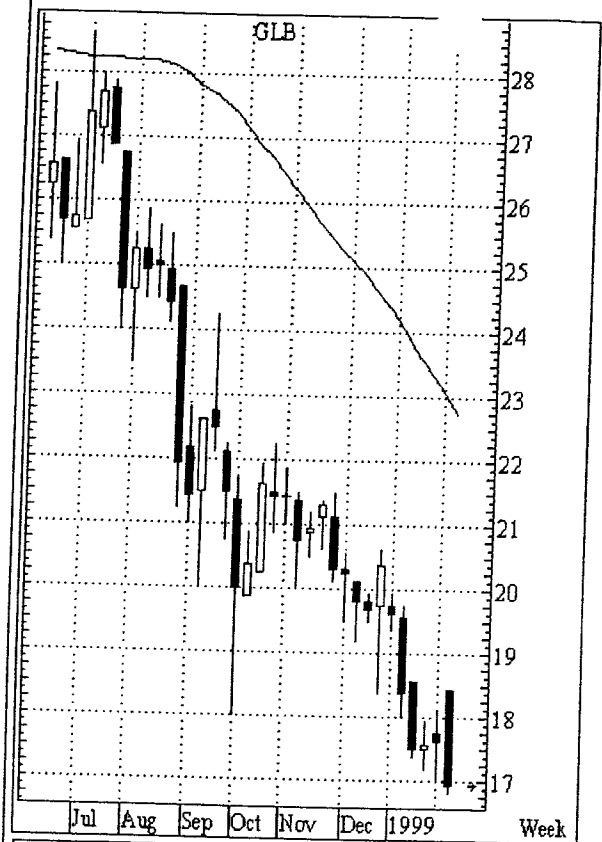
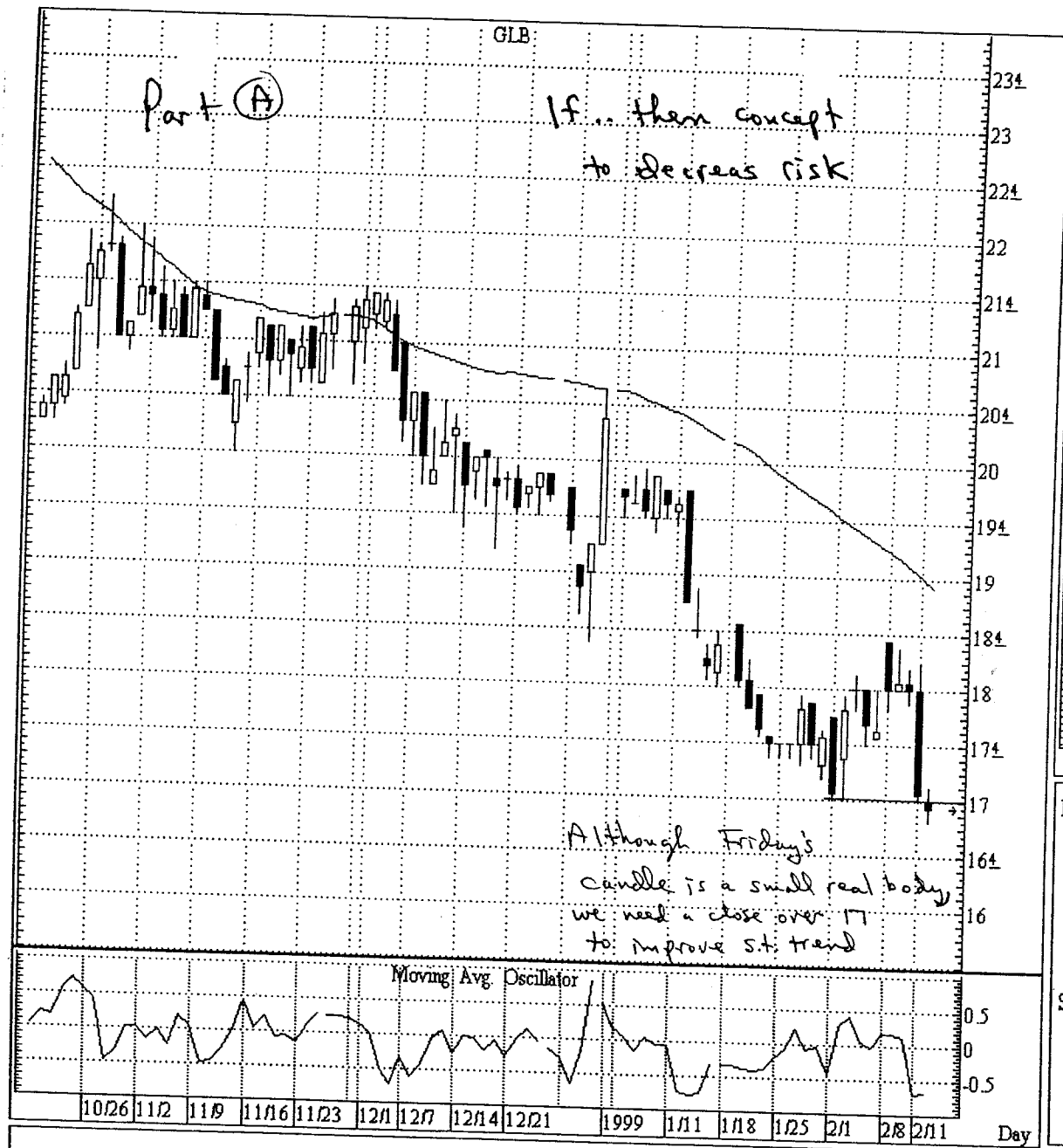

RESISTANCE	TREND
3- 18 1/2	short term ↓ ↔
2- 17 1/2	intermediate ↓
1- 17-17 1/8	long term (weekly chart) ↓
SUPPORT	
1- 16 3/4 - 5/8	
2- 15 1/2	
3- 15 1/4	

Nison Research Int'l
732.254.8660

Part B

GLB

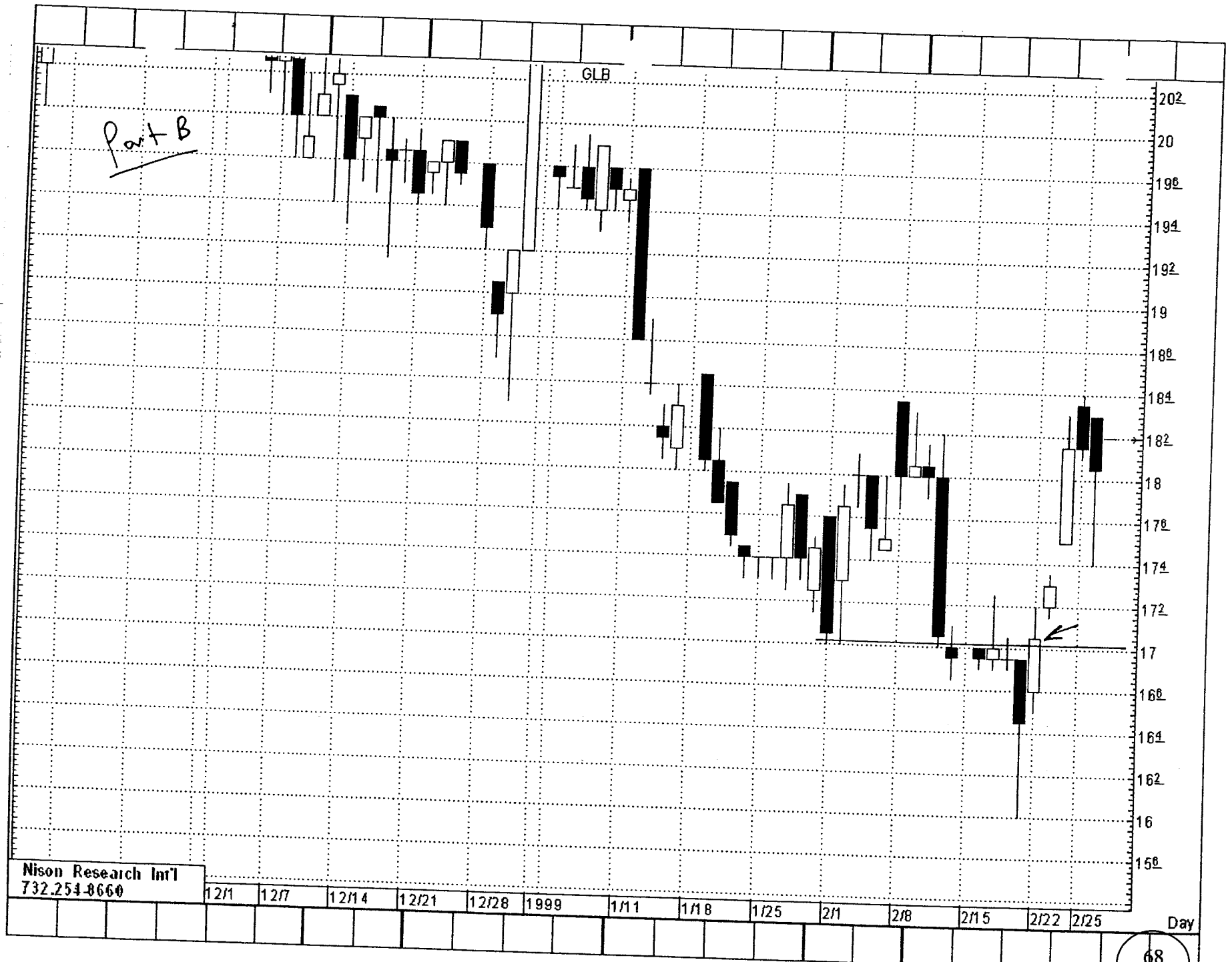

Nison Research Int'l
732.254-8660

12/1 12/7 12/14 12/21 12/28 1999 1/11 1/18 1/25 2/1 2/8 2/15 2/22 2/25 Day

AMEX AIRLINE IND^X - XAL_X



AMEX AIRLINE INDTM - XAL_X



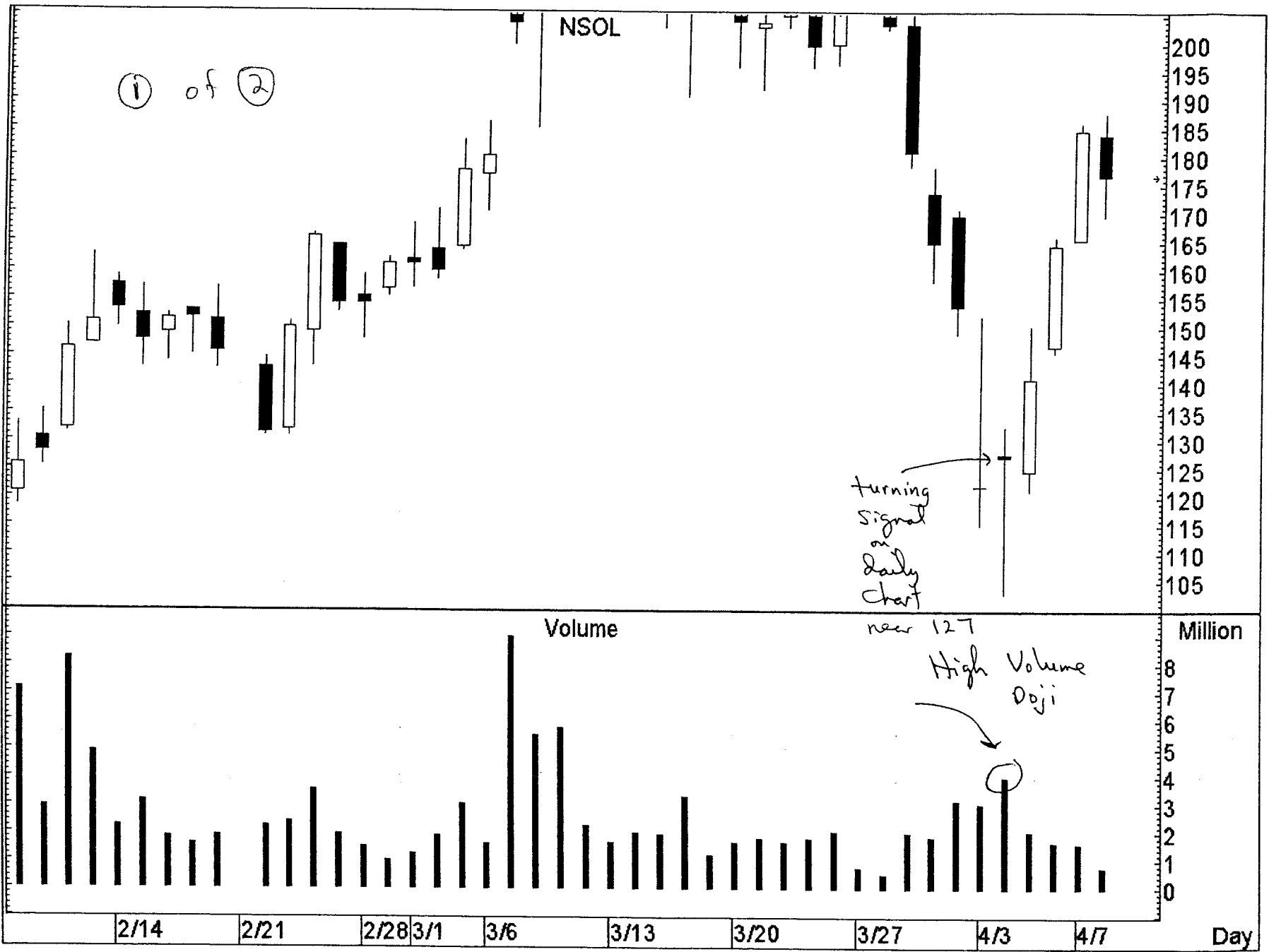

NSOL

(2) of (2)

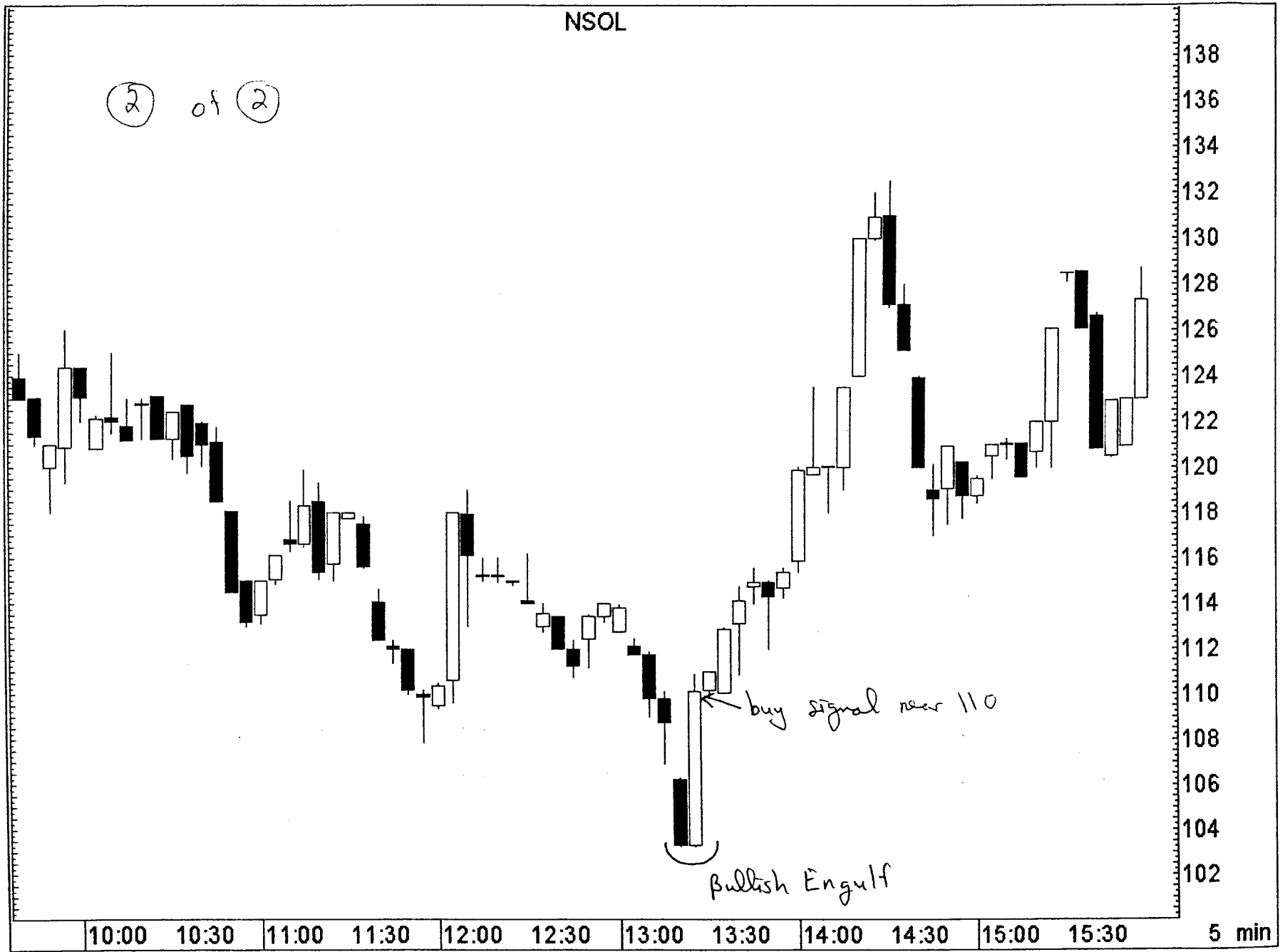



Pfizer, Inc. PFE

Hourly Chart

where's S_1 ?

Jan. 7



Pfizer, Inc. 'FE



[click here to go to next section](#)



Bullish Engulfing Pattern



Chart Courtesy of Quicken Quotes Live





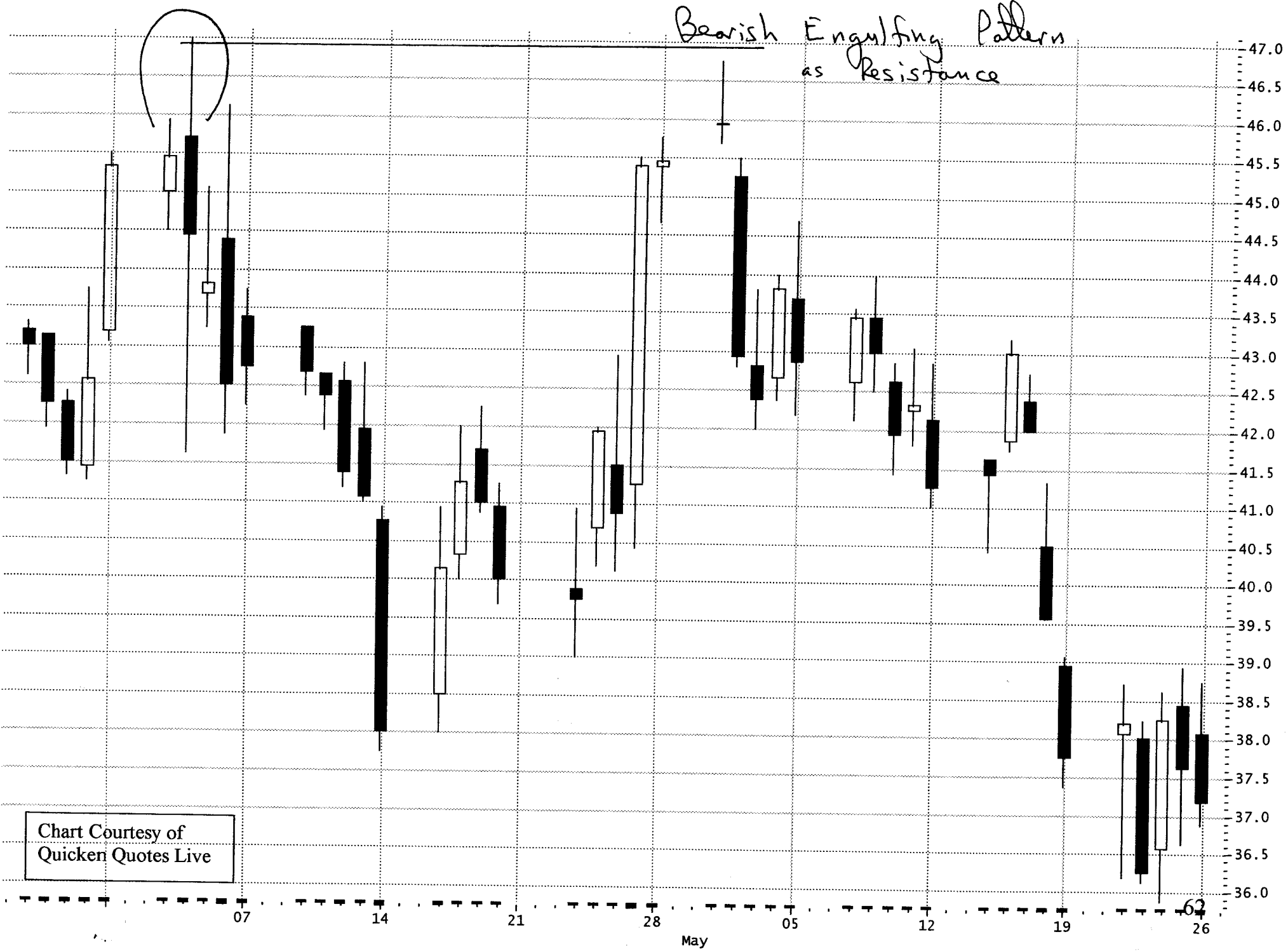

Chart Courtesy of
Quicken Quotes Live

Wal-Mart Store WMT

Let the bulls prove their strength







BROADCOM CG - BRCM

Bearish Engulfing pattern

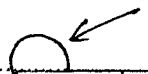

McDonald's Corp. -- MCD

Bullish Engulfing
Pattern

on this
day the
Dow was
Down 150

Nison Research Int'l
732.254-8660

2/23

3/2

3/9

3/16

3/23

3/30

4/1

4/6

4/13

4/20

4/27

4/29

Day

CME Lumber(random length) -- LBU1



Nison Research Int'l
732.254-8660

4/15 4/22 5/1 5/6 5/13 5/20 5/27 6/3 6/10 6/17 6/24 7/1 7/8 7/15 7/22 7/29 Day

Dark Cloud Cover

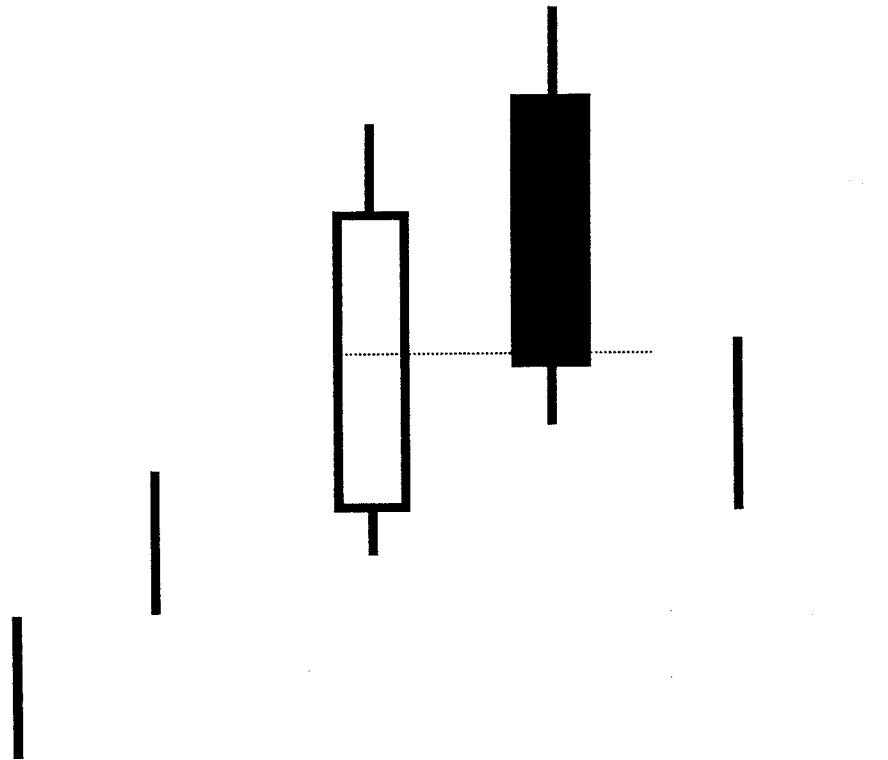



Yahoo! inc. - YHOO



Nison Research Inc.
731.294.600
www.candlestickcharts.com



Wal-Mart Stores - WMT

Price

① of ②

doji,
but when
was
signal
completed?
Need to wait
for close.

However,
look at
intra-day

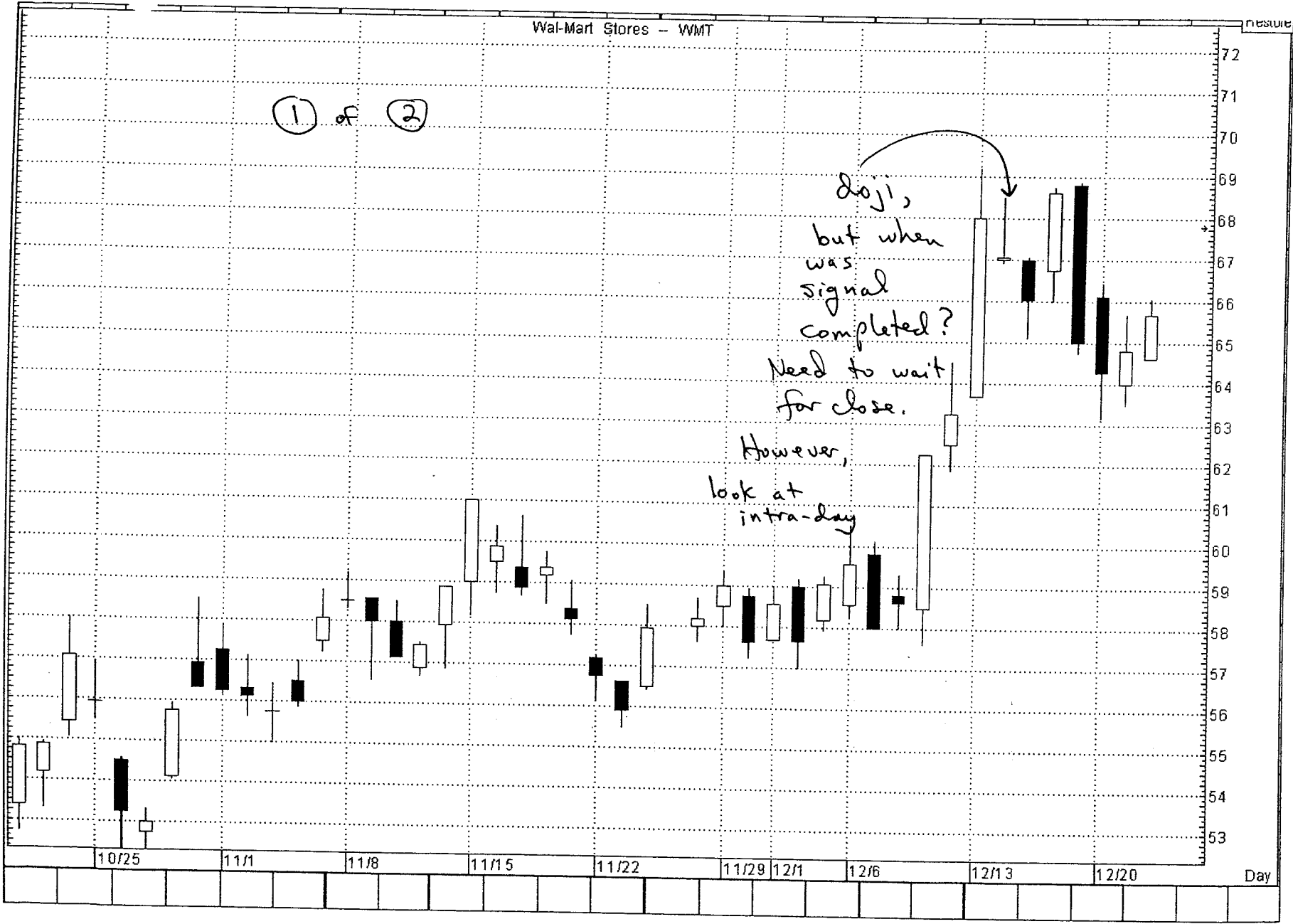



The Blended Candlestick

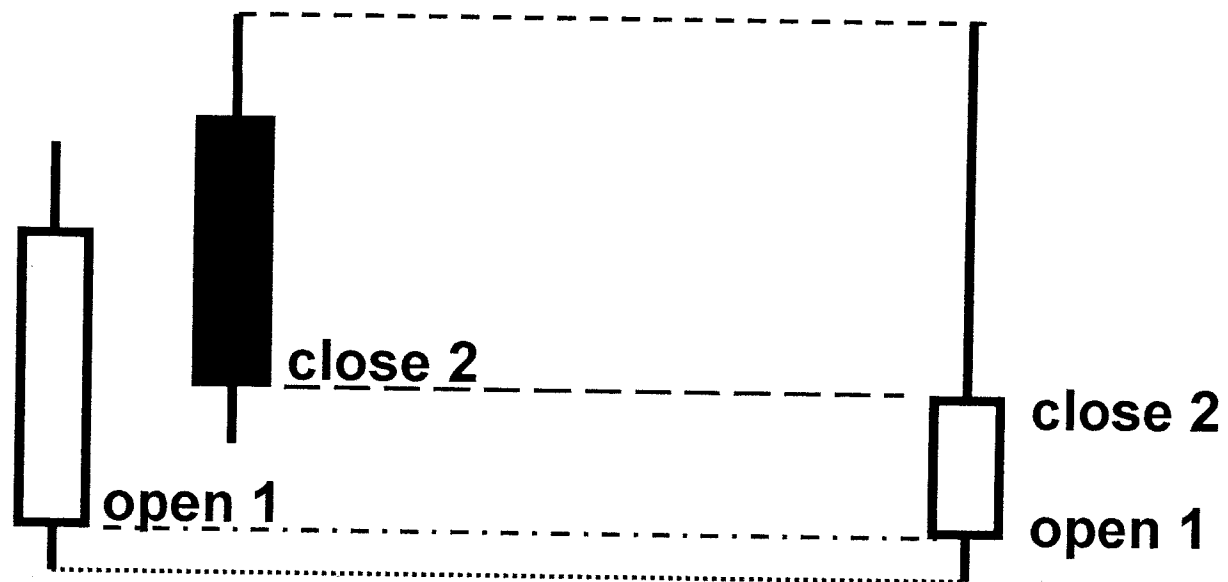

Piercing Pattern

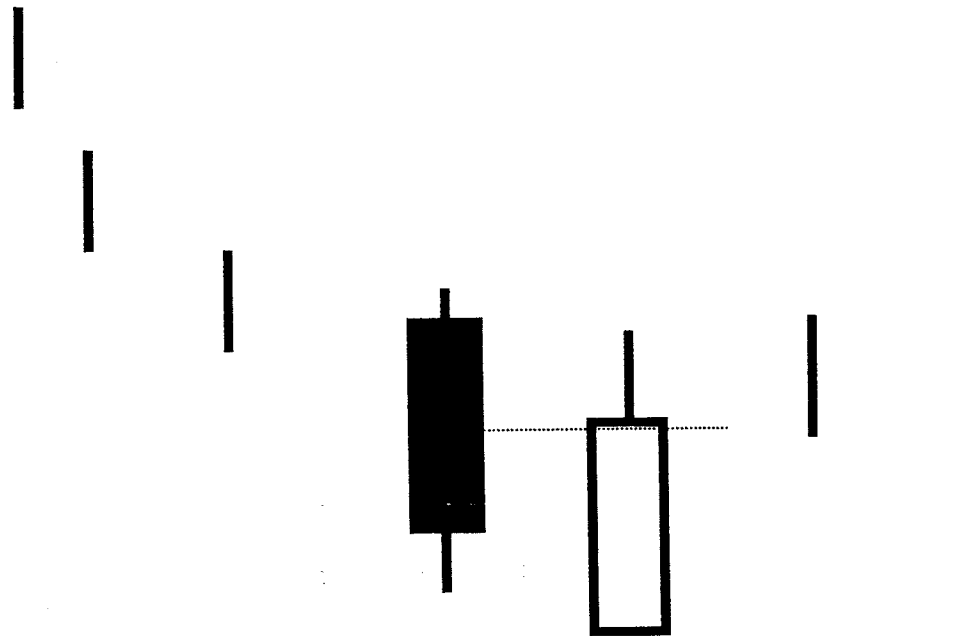



Chart Courtesy of
Quicken Quotes Live

Dark Cloud
Cover

piercing pattern



Chart Courtesy of
Quicken Quotes Live

↑
piercing
pattern



AMERICA ONLINE INC - AOL

Piercing
pattern



CBOT U.S. T-Bond Futures - USM

32nd's

Piercing pattern



Harami

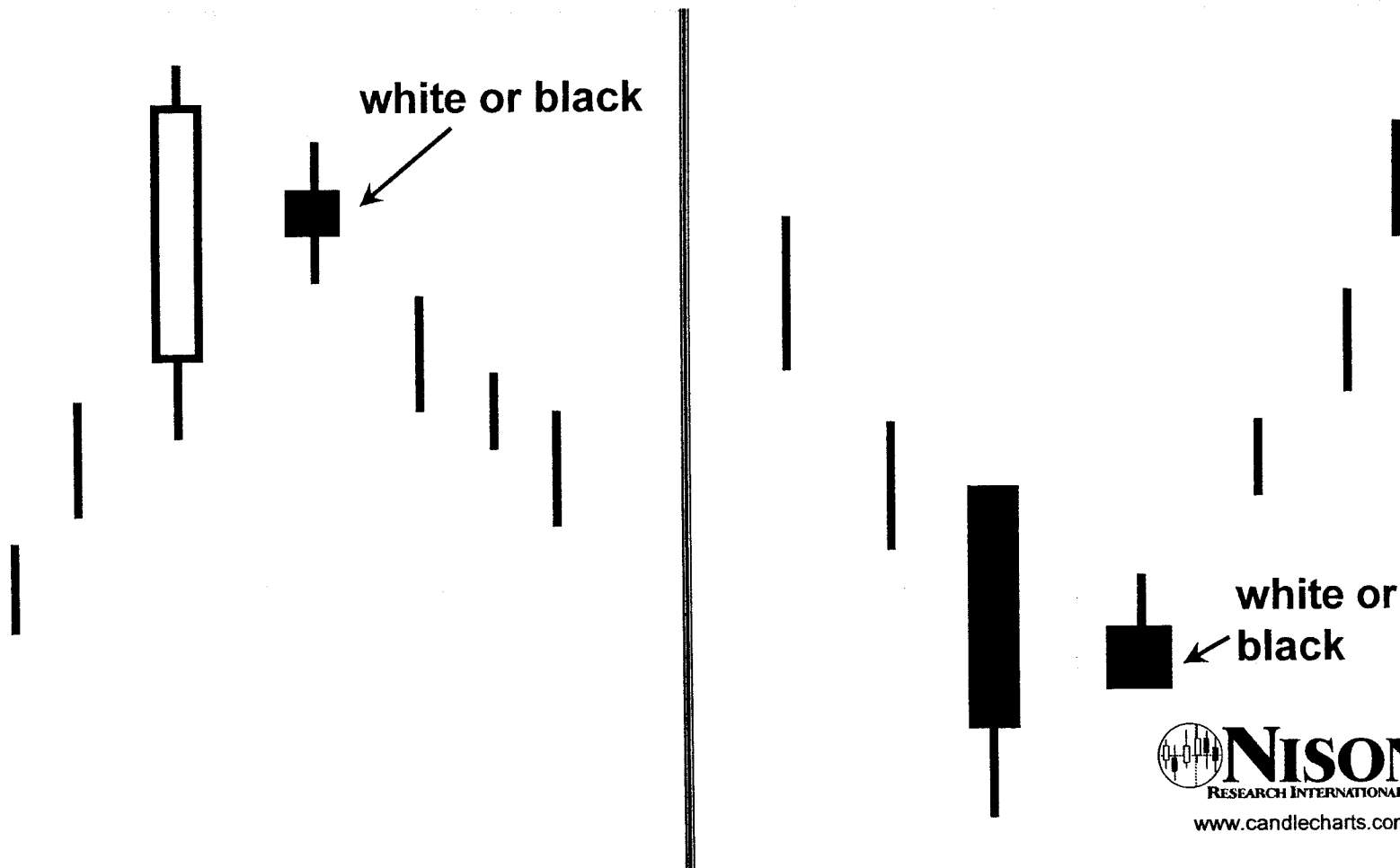



[click here to go to next section](#)

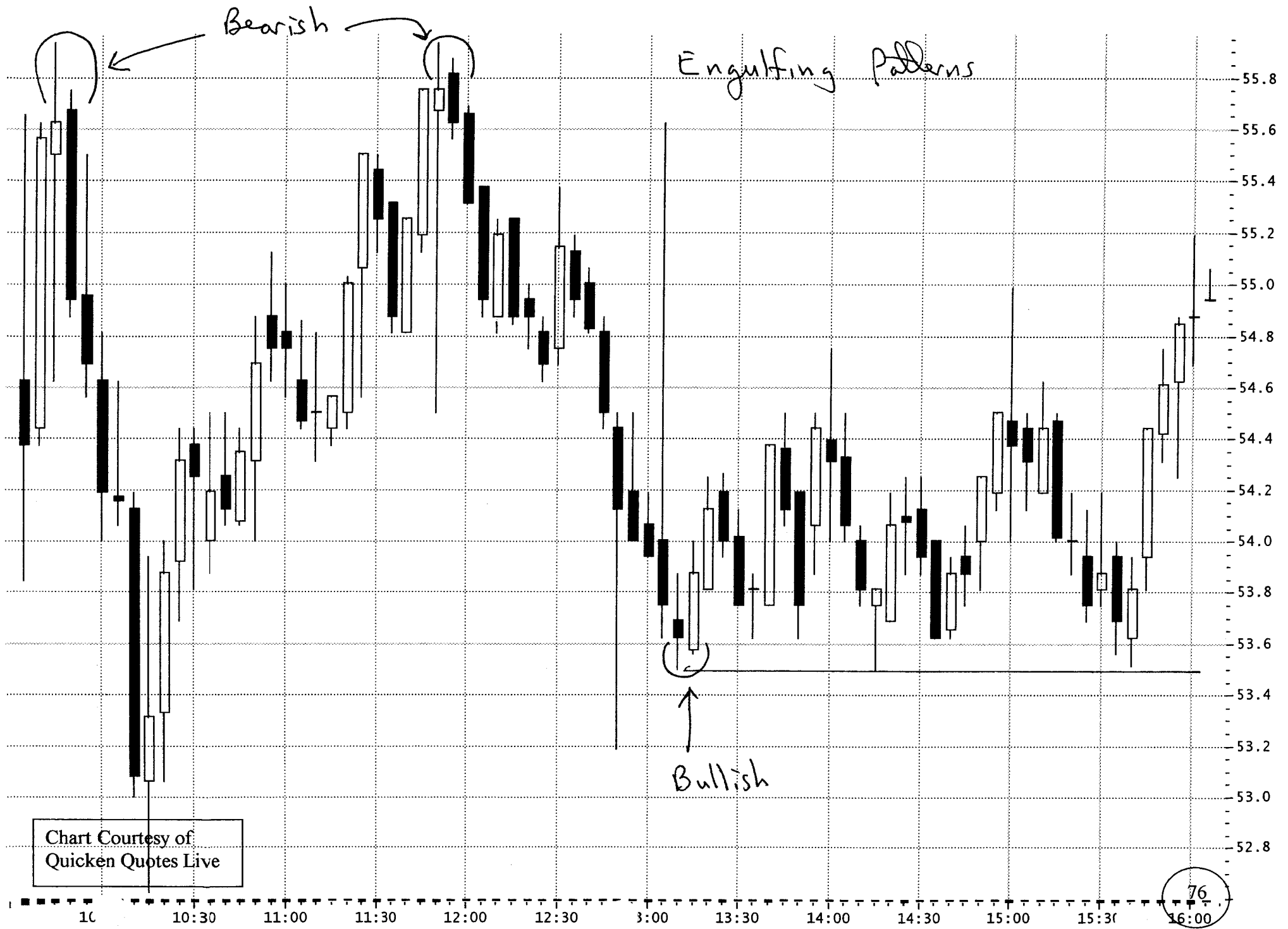

Chart Courtesy of
Quicken Quotes Live

AMERICA ONLINE G - AOL

High-Wave Candle

exit

entry



*piercing
pattern
Buying after successful test
& exiting*



NASDAQ Composite 100 Index -- NDX_X

Within Market Context

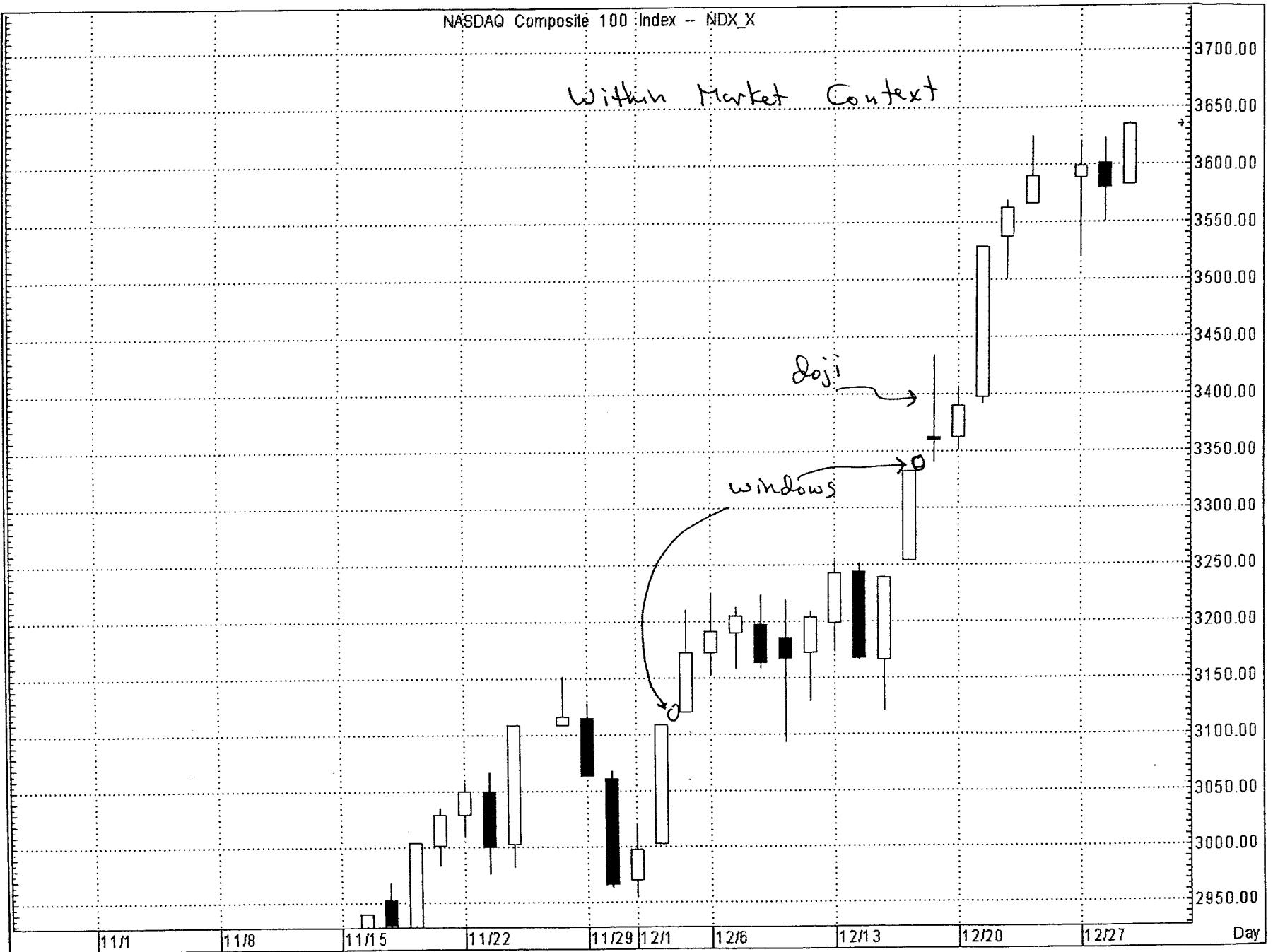

Patterns within Markets Context



Nison Research Int'l
732.254.8660





Eastman Kodak Co. -- EK

Subjectivity



Nison Research Int'l
732.254-8660

Wal-Mart Stores - WMT

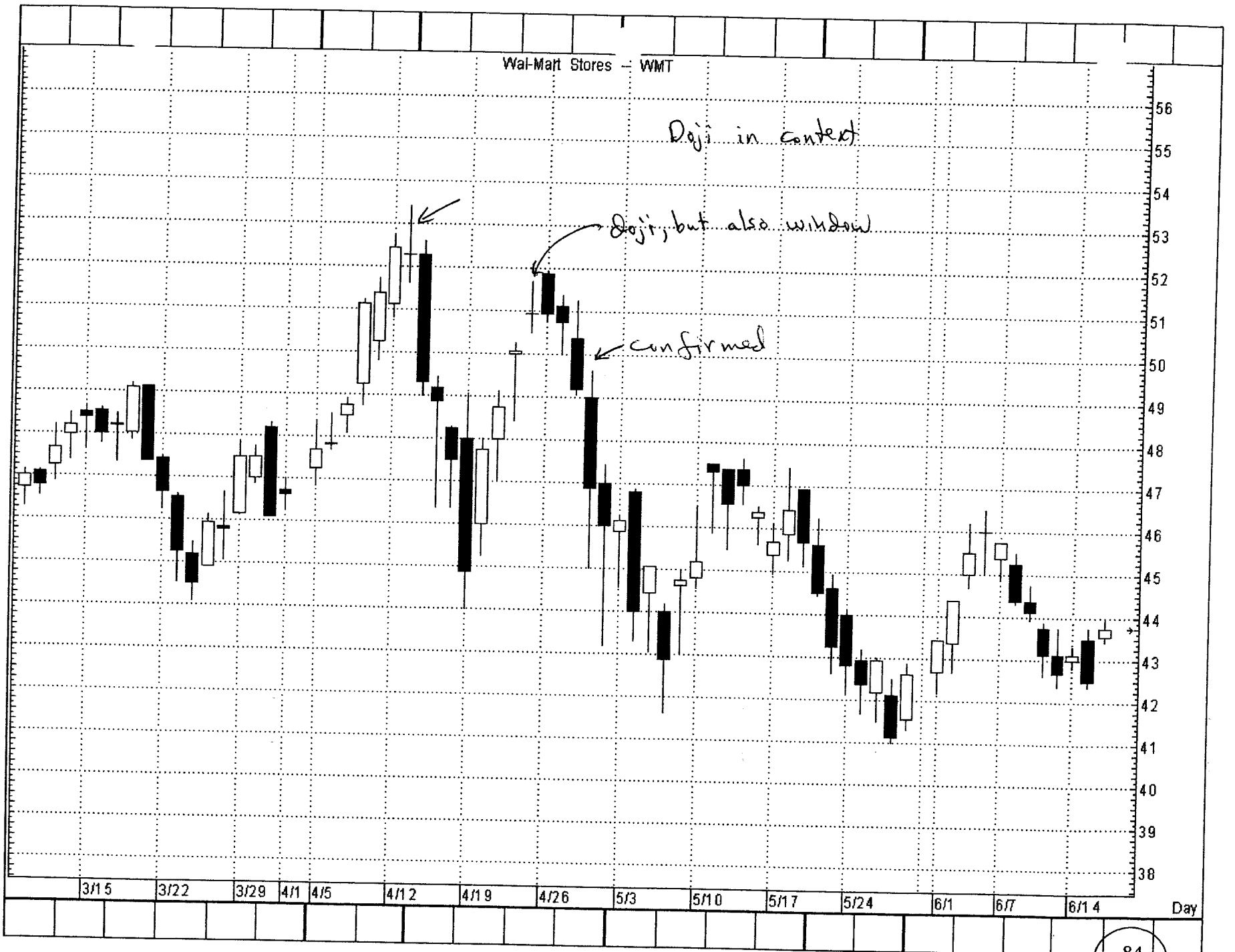

Candles in
Context

Not ideal dark cloud
cover, but was also
a failure to
sustain new
highs



Burlington Northern, Inc. - BNI

Confluence

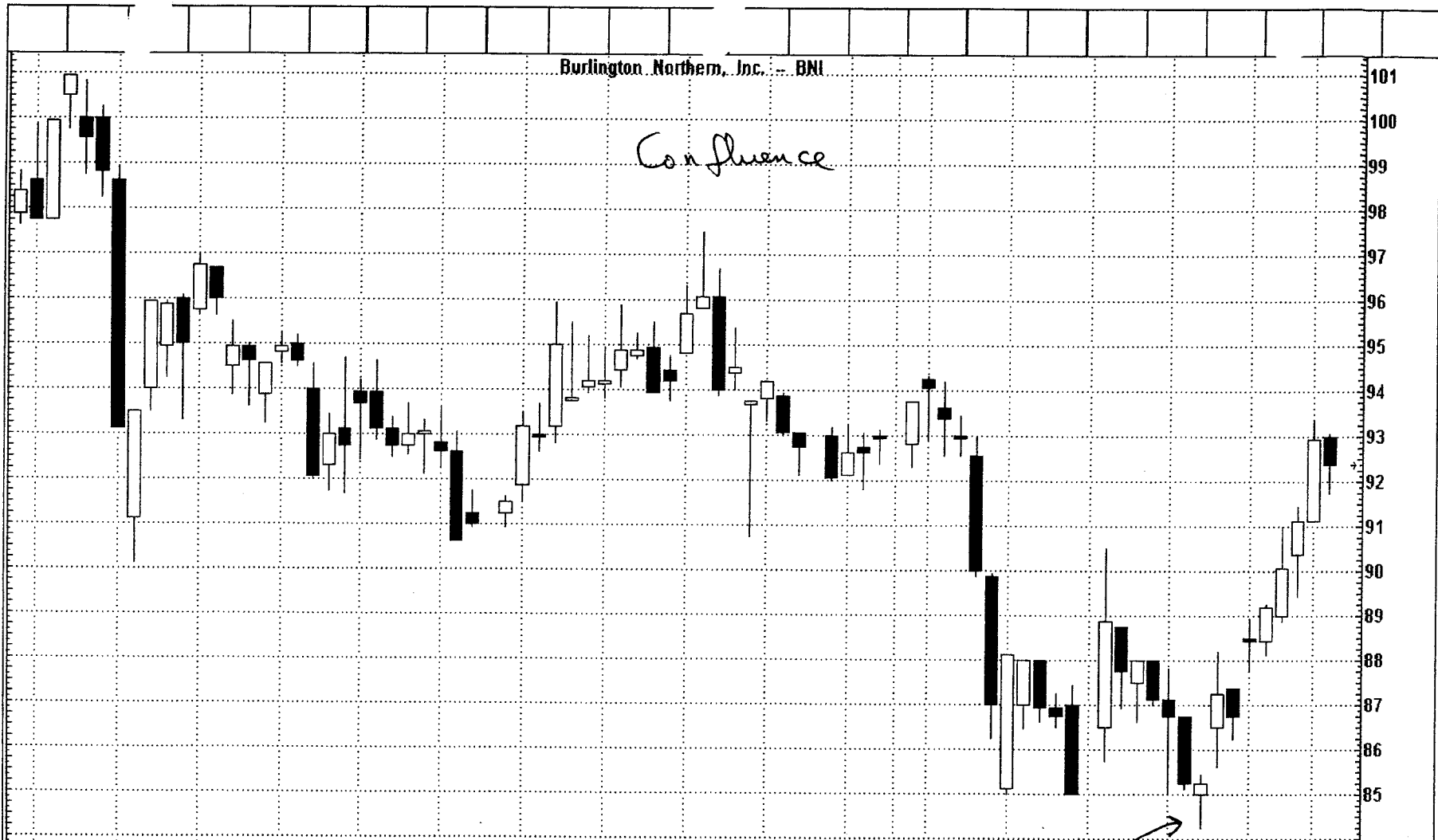

Relative Strength Index

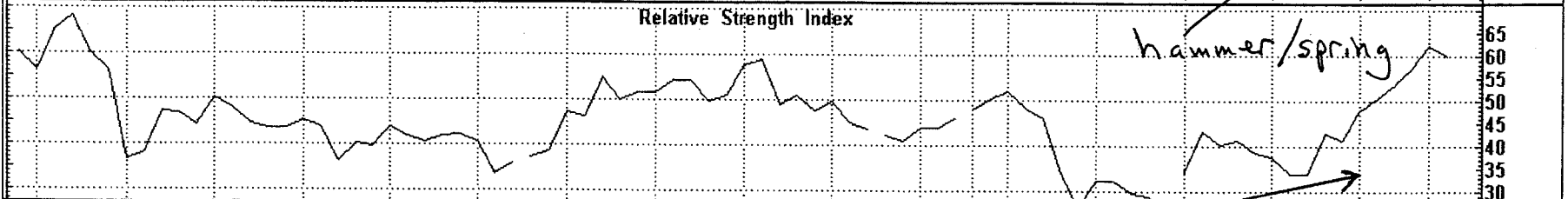

Nison Research Int'l
732.254-8660

11/10 11/17 11/24 12/1 12/8 12/15 12/22 12/29 1998 1/12 1/19 1/26 2/2 2/6 Day

Sealed Air Corp 1 - SEE



Bullish engulfing pattern

Harami cross

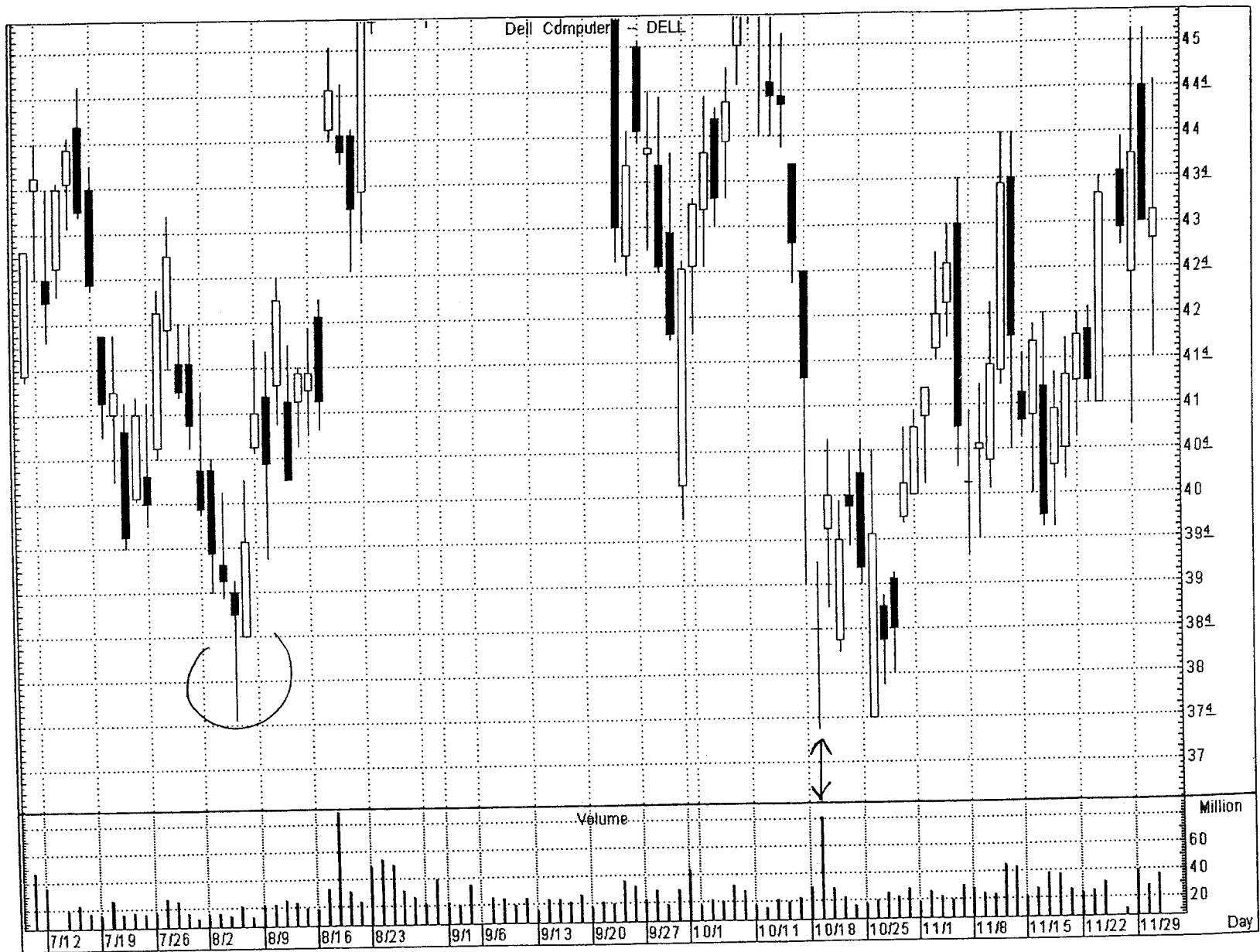

Catalina Marketing Corp. - POS

Confluence

Small
roof
bodies



The Gillette Company -- G

Adapting to Market

closed over window



Nison Research Int'l
732.254-8660

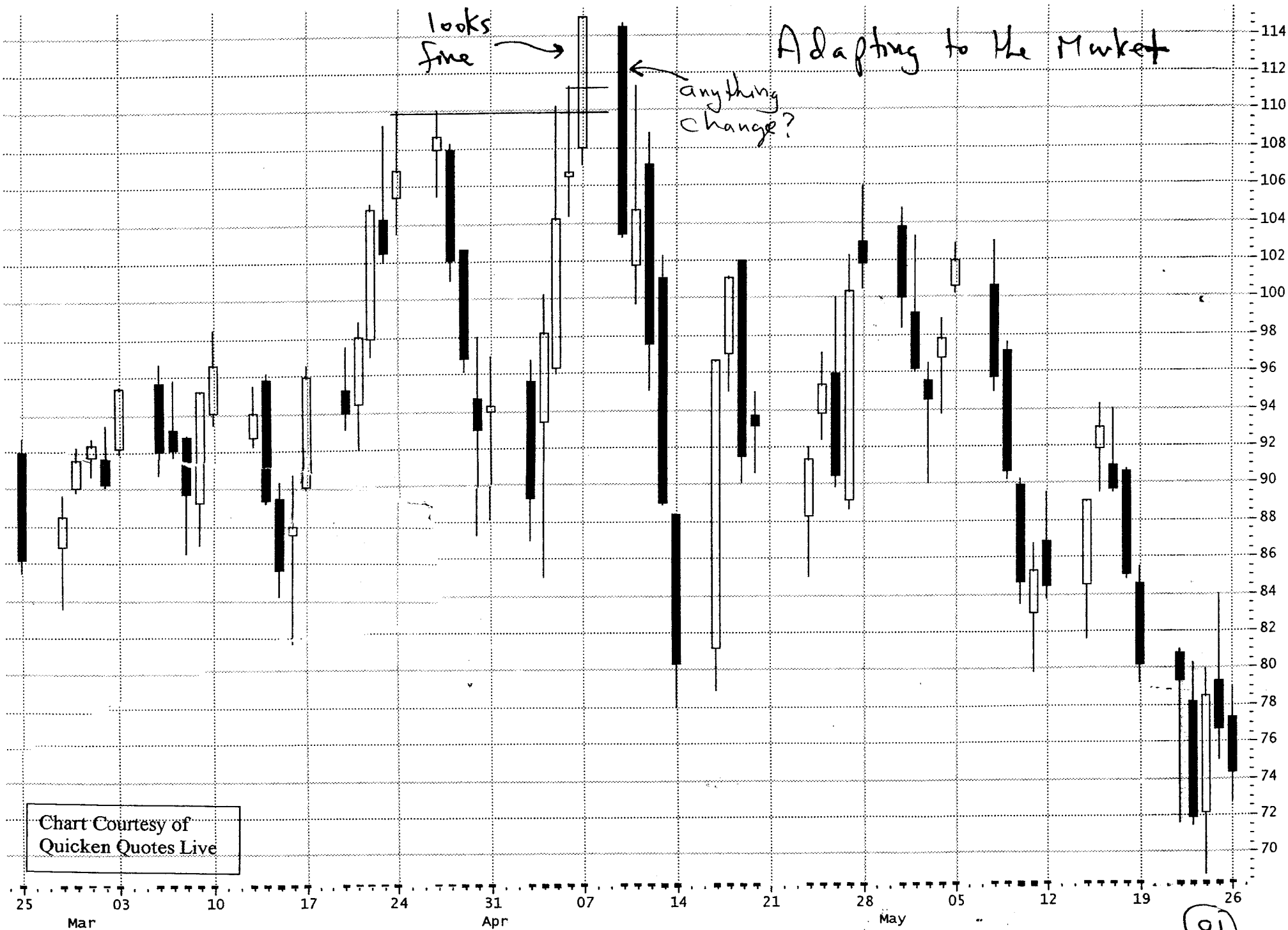



CISCO SYSTEMS INC

NASD -- CSCO

Let Bulls
Prove their
Strength

Bearish Engulf

shooting
star

small
real
bodies

resistance

buy

Nison Research Int'l
732.254.8660

6/1 6/8 6/15 6/22 7/1 7/6 7/13 7/20 7/27 8/3 8/10 8/17 8/24 9/1 9/3

Day



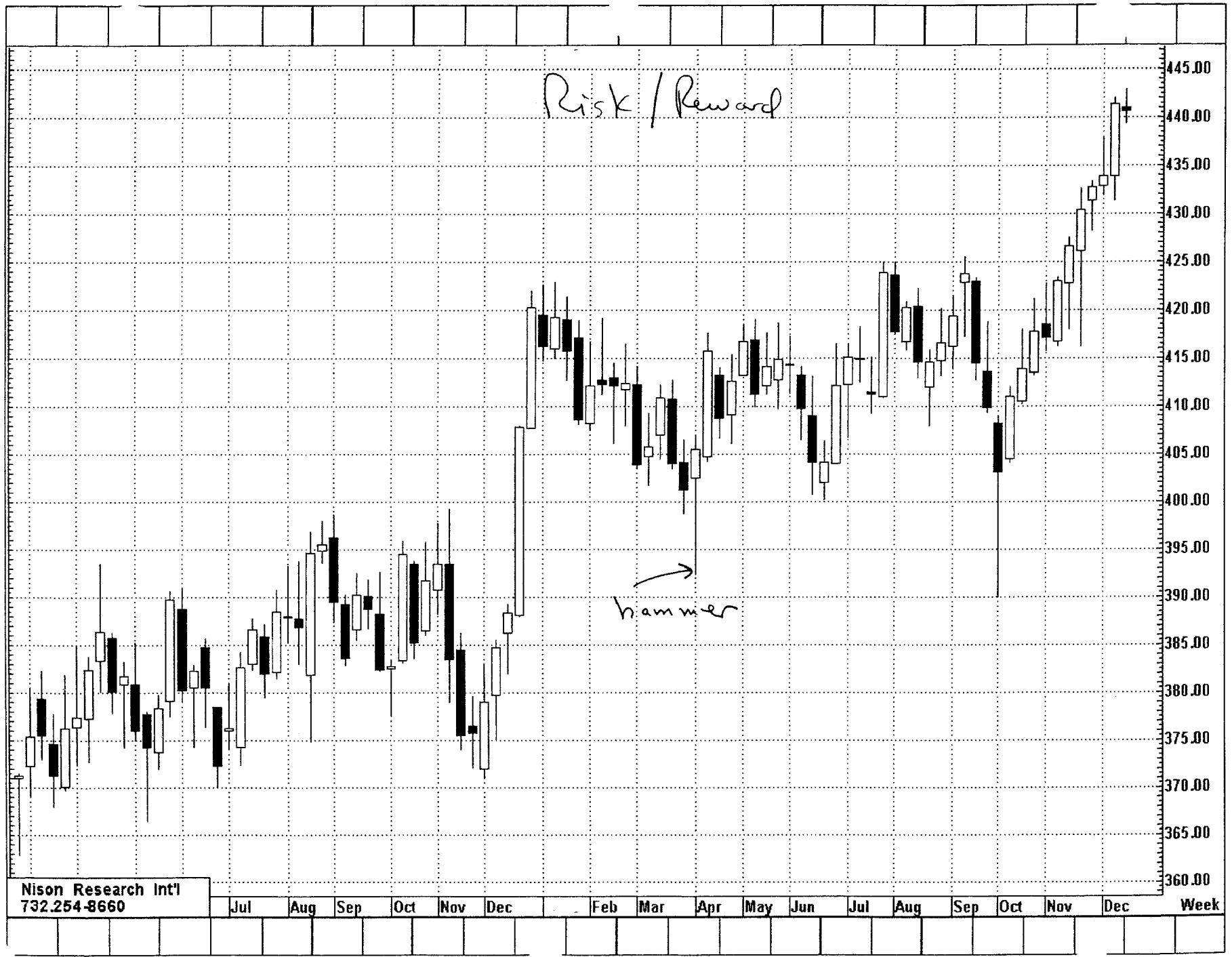

NDN

Risk/Reward

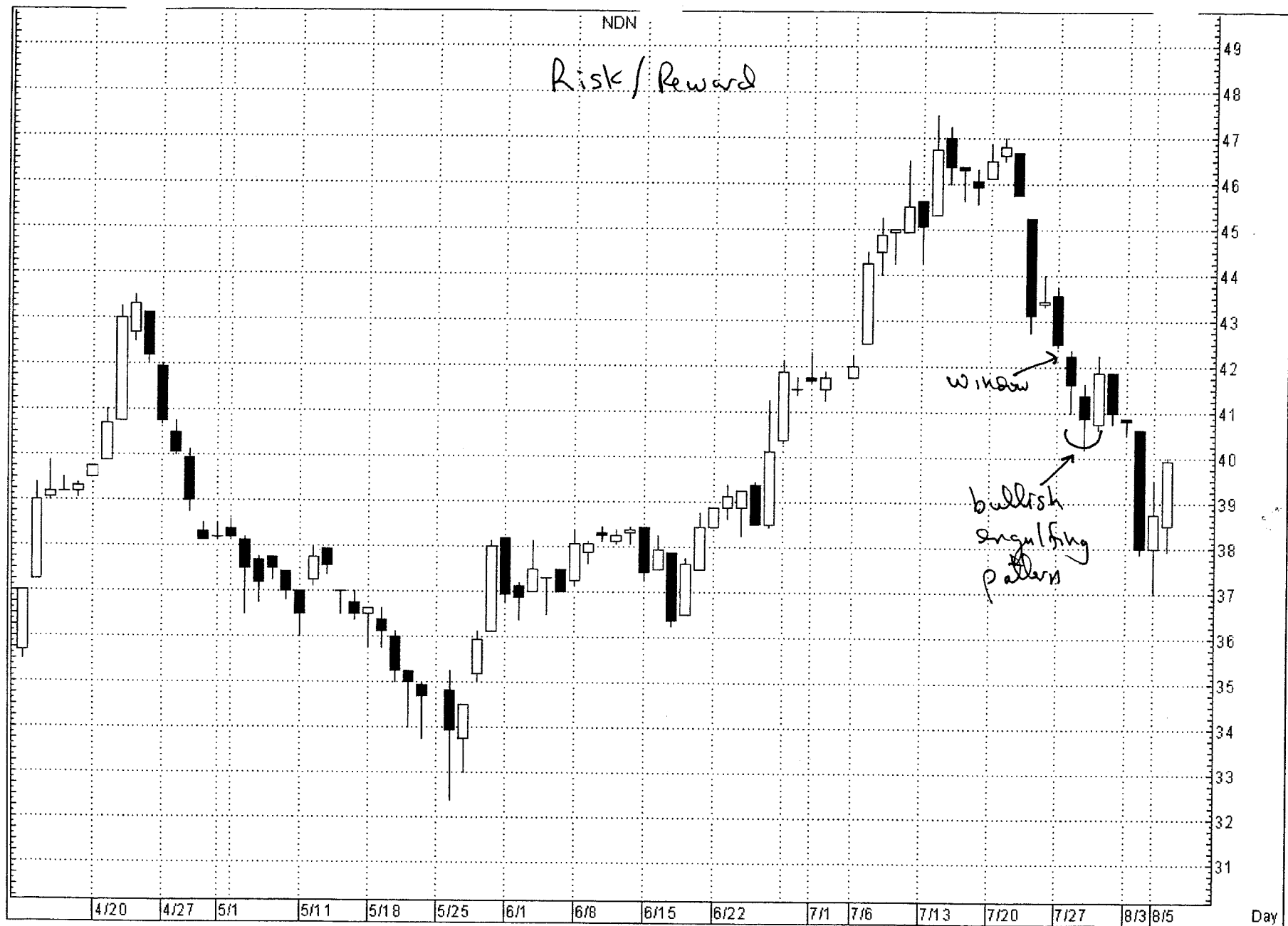

Wal-Mart Stores - WMT

Risk/Reward

Bearish Engulf

Dark cloud Cover



Pfizer, Inc. - PFE

*Candles + Capital
preservation*

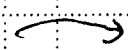

Nison Research Int'l
732.254.8660

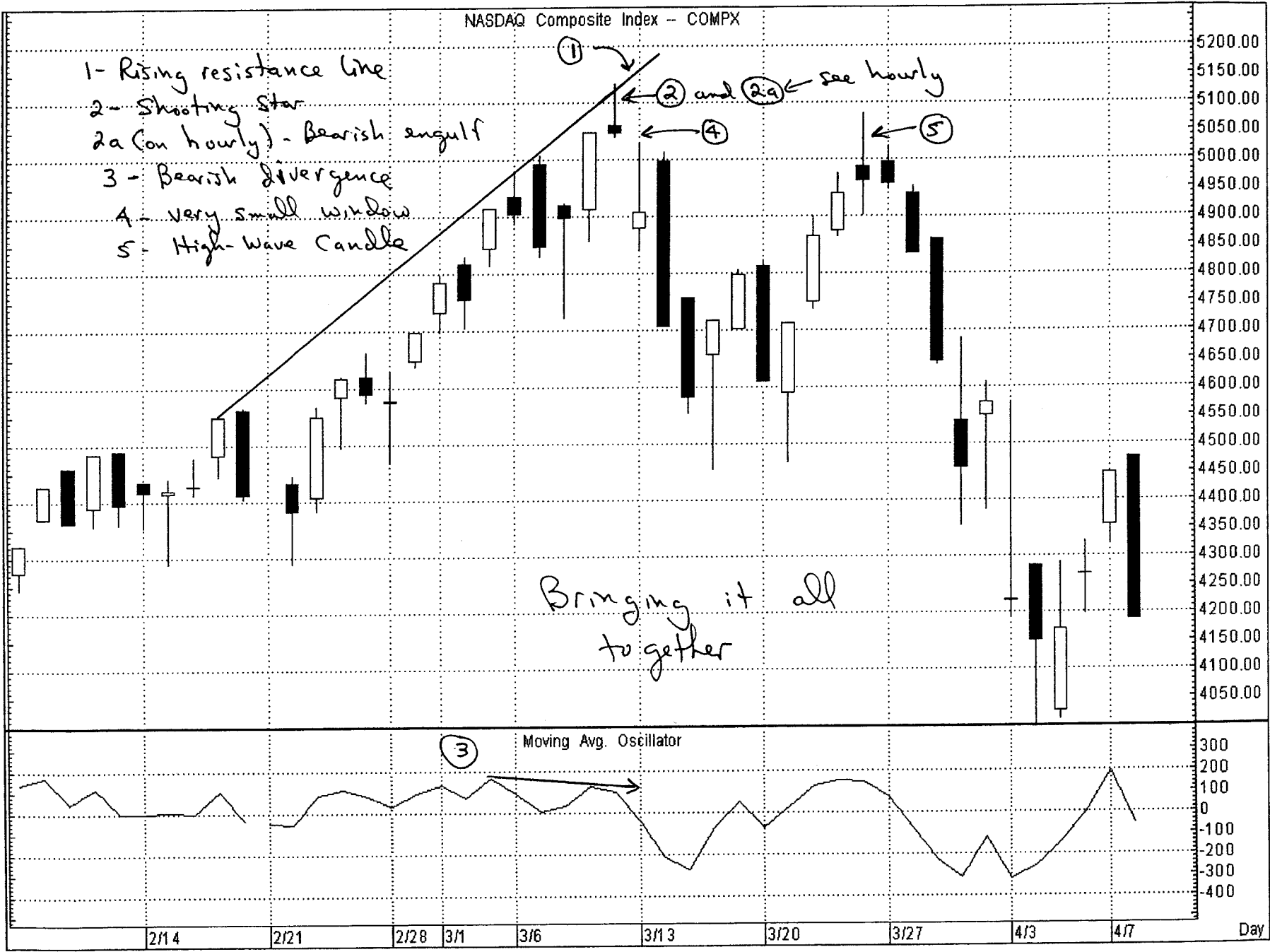

NASDAQ Composite Index - COMPX



Hourly

Bearish Engulfing Pattern

98a

Marsh & McLennan - MMC

Harami



Amazon Com Inc -- AMZN

Harami



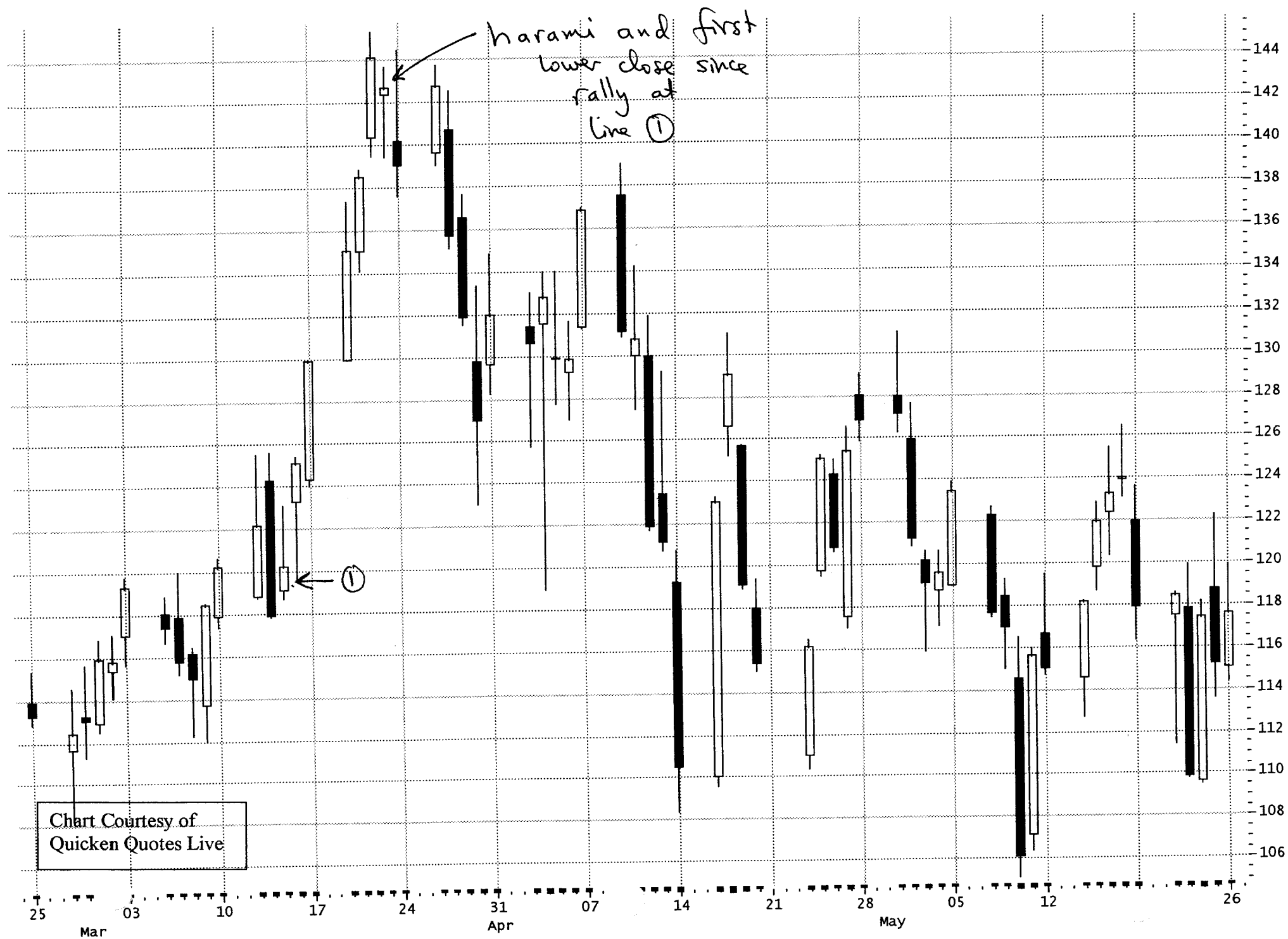

Morning Star - Bottom Reversal

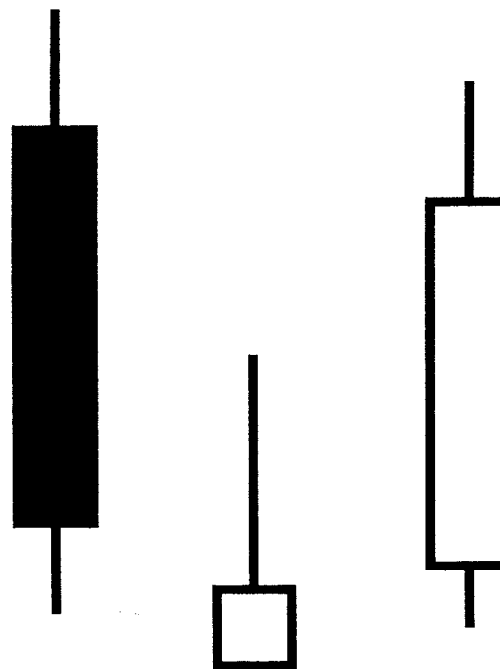

↑
white or black





Merrill Lynch & Co. -- MER

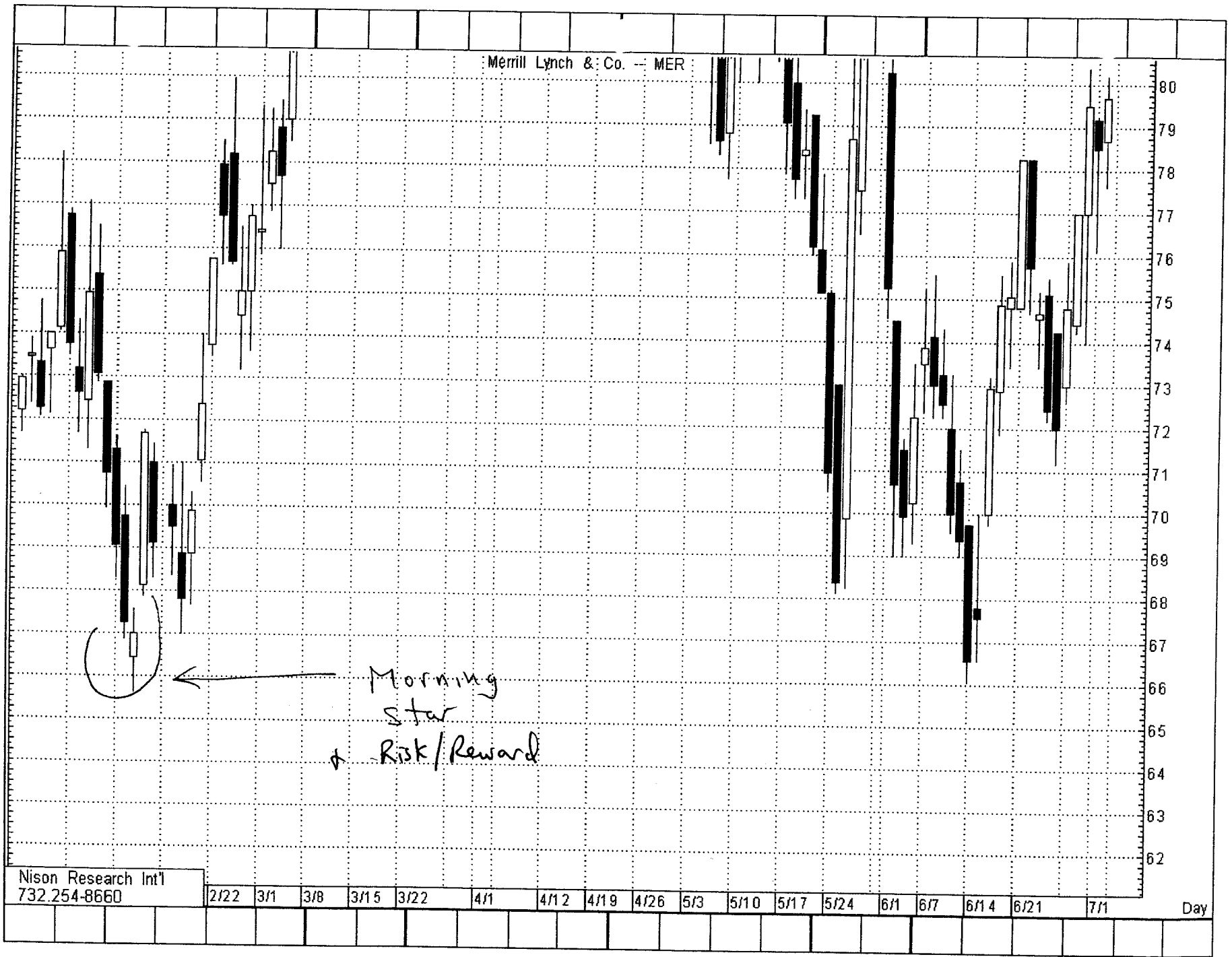

Nison Research Int'l
732.254-8660

2/22 3/1 3/8 3/15 3/22 4/1 4/12 4/19 4/26 5/3 5/10 5/17 5/24 6/1 6/7 6/14 6/21 7/1

Day

Procter & Gambl 2. -- PG

Morning Doji
Star



Commonwealth Energy Systems - CES

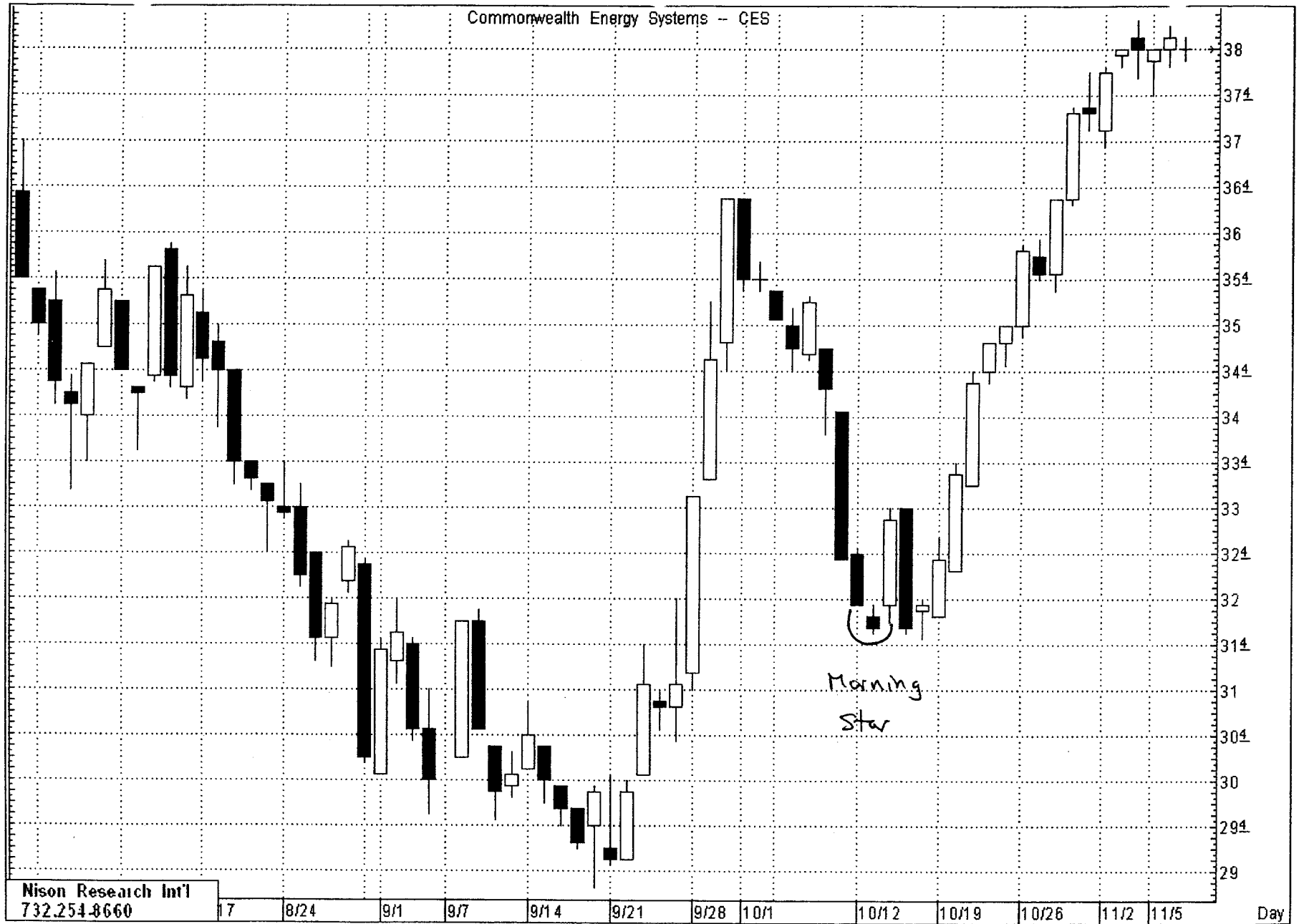

Nison Research Int'l
732.254.8660

17 8/24 9/1 9/7 9/14 9/21 9/28 10/1 10/12 10/19 10/26 11/2 11/5 Day

Compaq - CPG

The water looks fine!



Nison Research Int'l
732.254-8660

3/8

3/15

3/22

3/29

4/1

4/5

4/12

4/19

4/23

Day

Bank of New York, Inc. -- BK



Nison Research Int'l
732.254-8660

Day



NASDAQ Composite Index -- COMPX

Evening Stars

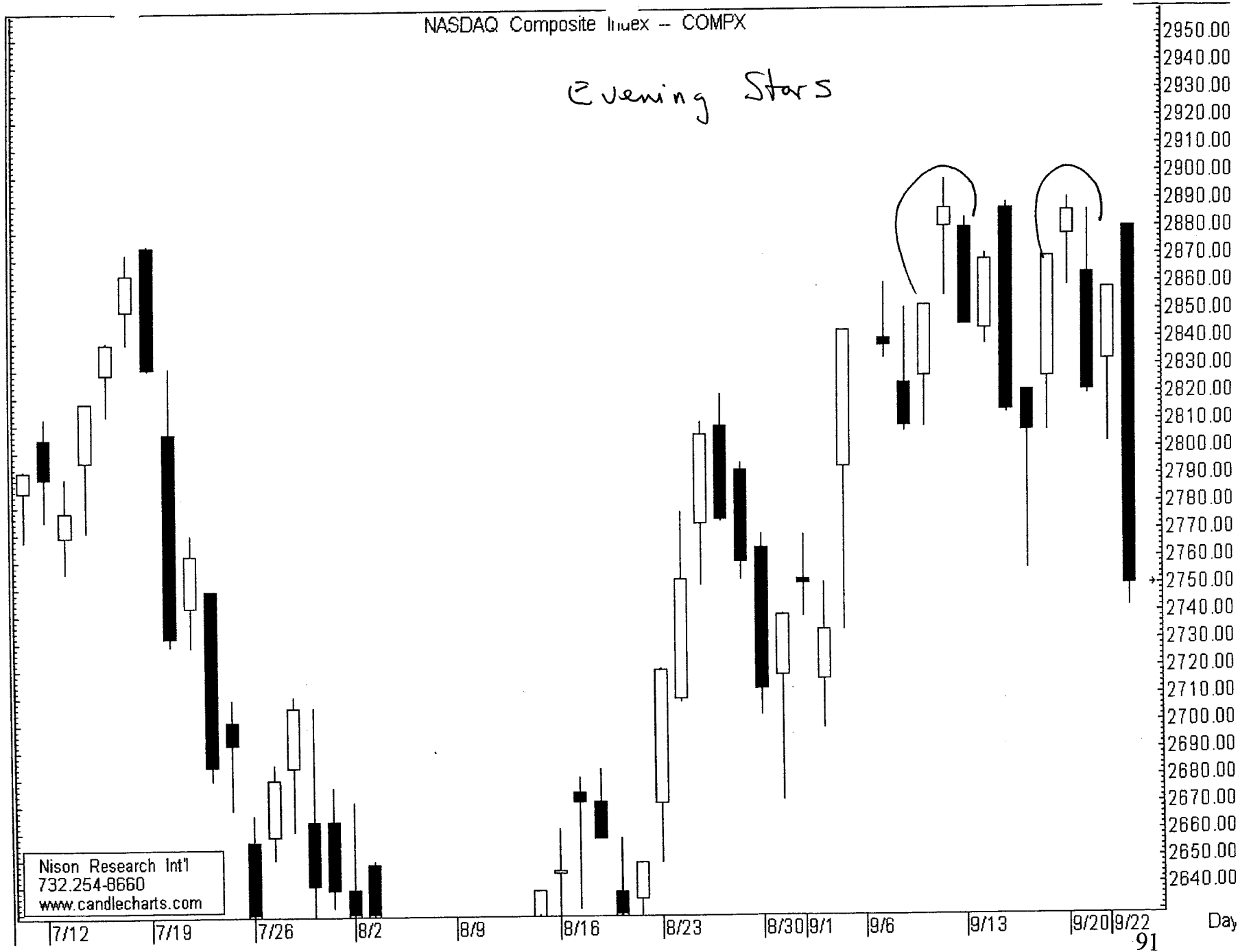

CME S&P 500 Stock Index - SPH9

Evening Star vs. Island Top



Nison Research Int'l
732.254.8660

Dow Jones Industrials index - INDU

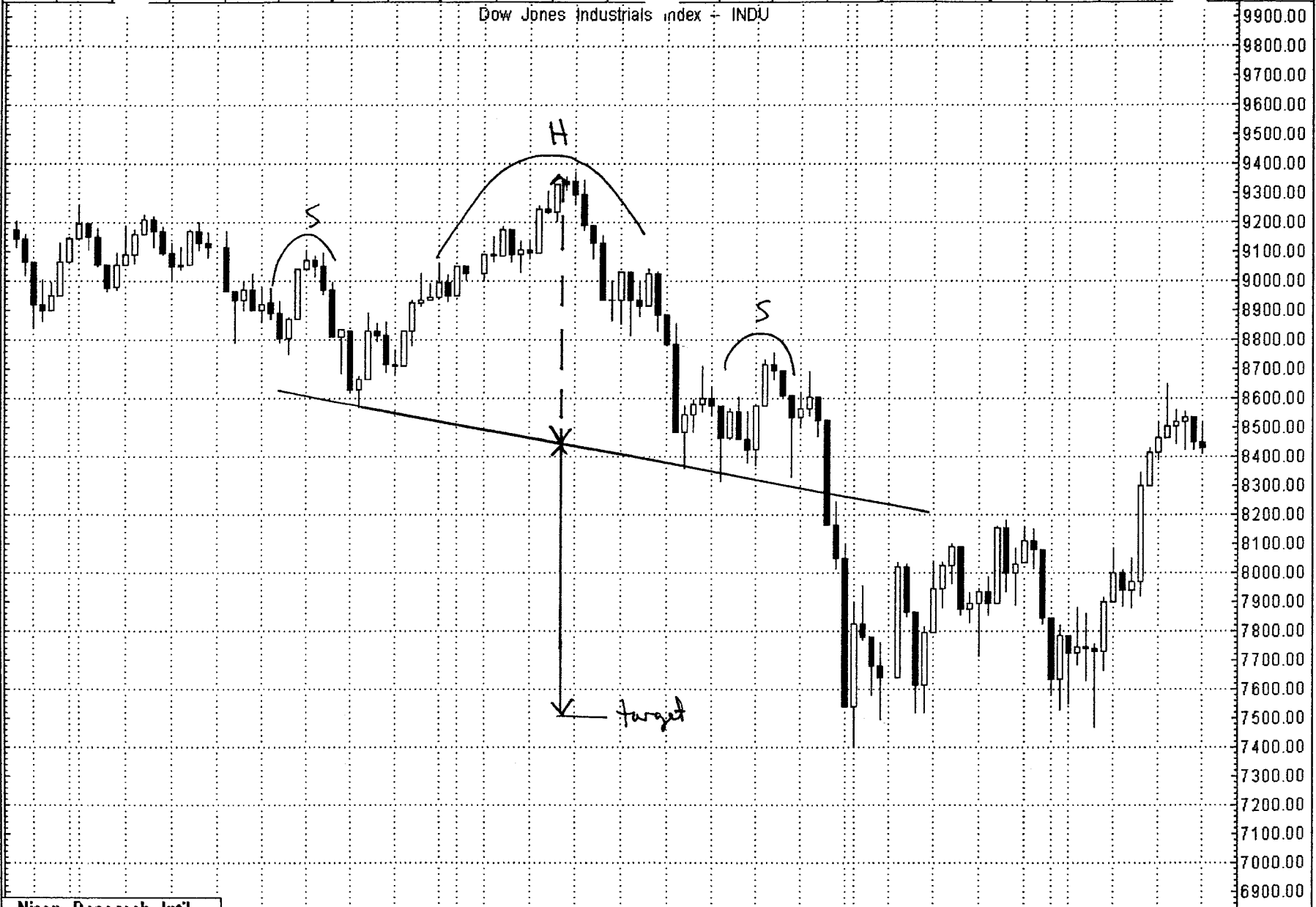

Nison Research Int'l
732.254.8660

5/25	6/1	6/8	6/15	6/22	7/1	7/6	7/13	7/20	7/27	8/3	8/10	8/17	8/24	9/1	9/7	9/14	9/21	10/1	10/12	Day
------	-----	-----	------	------	-----	-----	------	------	------	-----	------	------	------	-----	-----	------	------	------	-------	-----

Dow Jones Industrials Index -- INDU

Middle long white candle in Dow

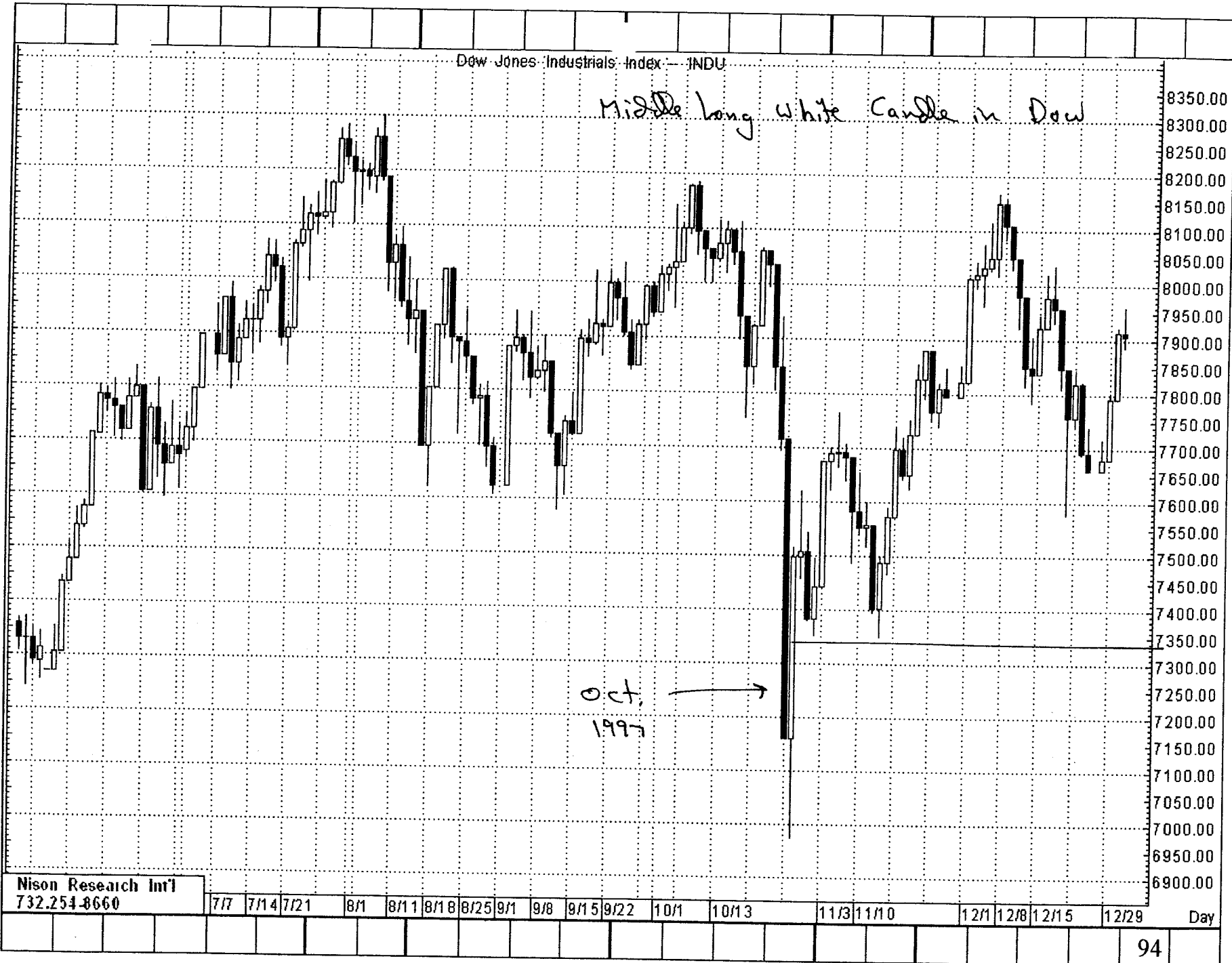

8350.00
8300.00
8250.00
8200.00
8150.00
8100.00
8050.00
8000.00
7950.00
7900.00
7850.00
7800.00
7750.00
7700.00
7650.00
7600.00
7550.00
7500.00
7450.00
7400.00
7350.00
7300.00
7250.00
7200.00
7150.00
7100.00
7050.00
7000.00
6950.00
6900.00

Nison Research Int'l
732.254.8660

7/7 7/14 7/21 8/1 8/11 8/18 8/25 9/1 9/8 9/15 9/22 10/1 10/13 11/3 11/10 12/1 12/8 12/15 12/29 Day

[**click here to go to session 2**](#)